class
paper
designs
erit
n 25c per roll
teful patterns,
e of the most
ined character.
DEL
HERS

thers
cottages.
rings for cot-
decoration re-
or complete
upon request.
tains, among
ed sets, em-
nd sash cur-
overings, in-
art muslins.
riped damask,
ade to order.
rugs in deli-
for verandas.
istery depart-
nue:
point Arabe
.50 to 10.50
5 per pair.

T & CO.
Chlesinger & Mayer.
ades
e.
nt factor from
of view. We
perience will
t you exactly.
Sixth floor.
e the low-
prices of
any of the
hicago.
nfast Holland,
riped Holland,
le Opaque,
n & Lace Shades
oved rollers.

ion.
lton
d through-
ity, colors
s, banks and
vernment have
possessing all
They are espe-
vice, style and
et, 30.00
ller sizes.
ributors.

rongly, and these who
a terrible pace. Chi-
d poorly nourished pa-
a tonic to starved and
Scott's Emulsion 409-415 South 19th Street and have a
DEPT., CHICAGO
NTS" AT
FFICE

The Chicago Daily Tribune.

VOLUME LXIV.—NO. 81. WEDNESDAY, APRIL 5, 1905—SIXTEEN PAGES. ☆ PRICE TWO CENTS.

LOOKS FOR EARLY CITY OWNERSHIP.

Mayor-Elect Hopes to Have It Within His Term, Traction Men Yielding to the Inevitable.

WILL SHOW AN IRON WILL

Might Even Go to Jail for Contempt and Send Vetoes or Other Messages from Cell.

Mayor-elect Edward F. Dunne, within an hour of the knowledge of his elevation to the city's chief office, proclaimed to the people of Chicago that he was confident of giving them the municipal ownership of their street railroads by the end of his two year term of office.

"Do you expect to have municipal ownership in two years?" he was asked.

"Yes," he answered, and then, after a second's hesitation, qualified the direct affirmative to this extent:

"Dealing with a mayor of iron will and a friendly council, the traction interests will recognize the inevitable, take a fair price for their property, and give us municipal ownership in two years. This I expect, in every probability. If they want a fight we will give it to them in and out of court."

Might Defy Court Orders.

The quality of iron will, he admitted, was one which might be used against courts as well as against hostile vested interests. Though he deprecated the possibility of being forced into warfare with judges of any court, and though he kept in his formal statement from reference to any such contingency, he made his purpose clear in answer to a question.

"What if the federal courts attempt to thwart your purpose?" he was asked.

"The city's executive," he replied, "will be firm in carrying out the will of the people, and if that will be thwarted unreasonably by the federal courts when that question arises the city executive will be firm, even if his firmness entails punishment."

The punishment which ordinarily falls upon an individual who comes into contempt of courts for failing to obey judicial orders is imprisonment in jail under a sentence of "contempt." This suggestion was made to the mayor-elect, and his conversational comment was that persons had been known to stay on their business from jail cells.

Could Send Veto from Cell.

It dawned earlier in the day he is known to have remarked that ordinances could be vetoed in a cell as well as in an office.

He counteracted the sensationalism of these intimations by stating that he recognized them as sensational and as improbable. Nevertheless the expressions found a place in the history of the day.

These are the steps by which Judge Dunne states he expects to bring about municipal ownership.

1. By the appointment of a commission of street railroad experts and eminent lawyers, placing at the commission's head a big man worth a big salary—a $50,000 man in merit if not in price, raising the money to pay him by public subscription if need be.

2. By requiring this commission to consider the situation, the value and utility of all present street car properties, and to arrive at a conclusion for general action, no radical move to be taken prior to the decision of this body.

Would Operate Passenger Railway.

3. By making, while these larger plans are in process of evolution, a direct experiment with the line upon which the franchise already has expired, the Chicago Passenger Railway in Adams street, securing the right to operate by moving Judge Grosscup to release the line from the injunction proceedings which now tie it up. Should the line be found large enough for trunk purposes the experiment will be declared a municipal ownership success; should "twigs and branches" in the shape of unoccupied west side streets be found necessary to make the property pay, tracks will be built in them and the verdict of success or failure be made to wait upon the further test.

4. By prosecuting what court actions his corporation counsel and other advisers decide will fit into the "grand scheme." In this category, in Mr. Dunne's present state of mind, is the action against the City railway, begun in Judge Mack's court by Mayor Harrison and the city council ten days ago. The federal court situation of the Union Traction properties enters into the problem chiefly as an entanglement upon which the chosen executive will bend his energies toward understanding before trying to solve.

Action Must Await Council.

The note of waiting before sounding any slogan of battle was the resonant one in the utterances of the mayor-elect last night. In a room in the Palmer house, surrounded by newspaper men, to whom he talked frankly and with an evident intention of conservatism, he, for the first time since the campaign began, laid aside the forensic attitude and took up the mantle of the civic architect. His hearers expected to be told of actions already beginning to assume shape.

Instead they learned that changes both in traction and general municipal matters must bide on hours of counsel. Even the "kitchen cabinet" of Mayor Harrison will remain for the time undisturbed.

Only one early change in city offices was forecast should the offer of the post be accepted. Joseph M. Patterson was offered a place on the civil service commission, provided he wanted it. He did not give an answer last night.

"I have not in contemplation at the present time," said Mr. Dunne, "the removal or the retention of any public official. With the exception of Mr. Patterson, I have no one selected for any public position."

This formal statement was followed quickly by the mayor-elect's informal explanation of his declared "conservative attitude" regarding both appointees and the traction situation.

Will Seek the Best Advice.

"I want to wait until I know what seems best to do. I want information. I am going to try to get it as soon as possible, and from the best possible sources. I do not know what I shall do first in reference to the issue of municipal ownership until I have received the best counsel that can be secured. Because I am a lawyer is no reason why I want to act alone. Chicago has expressed its wish to own the street car systems within its limits, and it is my duty to give the people their

(Continued on page 5, column 1.)

SUMMARY OF THE CITY ELECTION.

VOTE FOR MAYOR.

Edward F. Dunne (dem.)	161,686
John Maynard Harlan (rep.)	137,232
Oliver W. Stewart (pro.)	2,980
John Collins (soc.)	20,333
Total vote	322,231
Dunne's plurality	24,454

FOR OTHER CITY OFFICES.

TREASURER.		CITY ATTORNEY.		CITY CLERK.	
Blocki (D.)	161,686	Smulski (R.)	153,906	Anson (D.)	156,796
Greenebaum (R.)	137,929	Moak (D.)	136,310	Brady (R.)	132,564
Harper (P.)	3,515	Ede (P.)	3,078	Solinsky (P.)	3,321
Smiley (S.)	23,312	Taft (S.)	22,990	Mance (S.)	22,766
Blocki's plu.	13,769	Sm'ki's pl.	17,596	Anson's pl.	24,232

ALDERMEN ELECTED—THEIR PLURALITIES.

WARD.		WARD.	
1—Michael Kenna (D.)	5,638	18—John Breman (D.)	3,540
2—G. F. Harding, Jr. (R.)	979	19—John Powers (D.)	419
3—M. J. Foreman (R.)	1,765	20—J. C. Patterson (R.)	125
4—J. M. Dailey (D.)	1,784	21—Otto Reese (R.)	398
5—Charles Martin (D.)	546	22—J. H. Sullivan (D.)	1,379
6—Lian H. Young (R.)	6,393	23—Charles Werno (D.)	1,800
7—F. I. Bennett (R.)	4,253	24—Albert Hahne (R.)	750
8—P. H. Moynihan (R.)	107	25—W. P. Dunn (R.)	3,651
9—A. J. Harris (R.)	861	26—W. F. Lipps (R.)	1,996
10—T. F. Scully (D.)	1,310	27—H. J. Siewert (R.)	199
11—E. F. Cullerton (D.)	1,180	28—Adolph Larson (R.)	259
12—Michael Zimmer (D.)	2,014	29—W. P. Wendling (R.)	212
13—J. R. Considine (D.)	955	30—John Burns (R.)	566
M. P. Riley (D.)	1,192	31—P. J. O'Connell (D.)	465
14—D. V. Harkin (D.)	1,723	32—H. F. Eidmann (R.)	1,176
15—J. L. Smith (R.)	922	33—W. C. Hunt (R.)	515
16—J. M. Nowicki (D.)	936	34—J. F. Kohout (D.)	728
17—L. D. Sitts (R.)	428	35—Frank L. Race (R.)	766

HARRISON'S FOUR VICTORIES—FOR COMPARISON.

1903.		1901.		1899.		1897.	
Harrison (D.)	146,208	Harrison (D.)	156,756	Harrison (D.)	146,496	Harrison (D.)	148,580
Stewart (R.)	135,529	Haney (R.)	128,412	Carter (R.)	107,337	Harlan, (L.)	69,730
Brecken (S.)	11,124	Hoyt (P.)	3,325	Altgeld (I.)	47,160	Sears (R.)	59,942
Haines (P.)	2,674	Collins (S.)	5,984	Others	2,565	Hesing (L.)	15,427
Others	10,961	Others	2,750			Others	2,611
Total vote	309,518	Total vote	297,621	Total vote	305,967	Total vote	296,390
Harrison's pl.	7,660	Harrison's pl.	28,343	Harrison's pl.	41,359	Harrison's pl.	79,150

SUMMARY OF
The Daily Tribune.

WEDNESDAY, APRIL 5, 1905.

THE WEATHER—

FORECAST—Generally fair Wednesday and Thursday, rising temperature Thursday, fresh northwest winds becoming variable.

Sunrise, 5:28; sunset, 6:20. Moonset, 7:09 p. m.

CONDITIONS YESTERDAY.

Temperature, max. 53, min. 38, mean 46, normal for the day 42. Deficiency for 1905, 247.

Precipitation for 24 hours to 7 p. m., trace. Deficiency for 1905, 1.33 inches.

Wind, N. W., max. 40 miles an hour, at 9:55 a. m. Relative humidity, 7 a. m. 81%, 7 p. m. 87%.

LARGEST 2 CENT MORNING CIRCULATION IN THE WORLD.

The Tribune's Want Columns Will Be Found on Pages 12,13, 14,15.

POLITICAL.

Judge Edward F. Dunne was elected mayor by over 24,000 plurality. Page 1.

Mayor-elect Dunne confident of accomplishing municipal ownership within his term of two years. Page 1.

Council is republican, with nonpartisan organization certain. Page 1.

Judge Dunne found election day long and lively. Page 3.

Republican leaders at headquarters early realized defeat of Harlan. Page 3.

Proposition for $5,000,000 bond issue for courthouse carried by 34,000. Page 3.

Mayor Harrison said he was pleased with victory of Judge Dunne. Page 4.

FOREIGN.

Victim of Warsaw bomb explosion shot in bed in hospital by assassin; flying column of Japanese army reported to be nearing Harbin. Page 7.

Earthquake in India cost life and destroyed much property. Page 7.

LOCAL.

W. H. Delius, Chief Justice Fuller's son-in-law, killed self. Page 1.

Social Economics club speakers named children among destroyers of the home life. Page 9.

William A. Ross and Mrs. Rada Ross, divorced twenty-six years ago, remarried through daughter's efforts. Page 6.

Chicago strike order will tie up railroad making in south. Page 16.

DOMESTIC.

Harry K. Thaw and Evelyn Florence Nesbit remarried in Pittsburg. Page 5.

J. H. Hyde to try to force resignation of Alexander and Tarbell. Page 6.

Boston statistician showed how woman can dress for $65 yearly. Page 6.

Letter protesting against Rockefeller's gift to be sent to every Congregationalist clergyman in country. Page 7.

President Roosevelt left St. Louis on way to Texas; crossed five states. Page 9.

NEW YORK.

Engagement of E. R. Whitney, 70 year old millionaire, to telephone operator was announced. Page 6.

Union Pacific announced increase of capital stock of $100,000,000. Page 6.

TRADE AND INDUSTRY.

Chicago banks would make minimum rate 4½ per cent; earnings of Utah Consolidated. Page 10.

Wheat slumped off, then regained, in outside markets; local exchange was closed. Page 11.

Hog prices experienced another jump on light offerings; cattle steady, sheep unchanged. Page 11.

Lesser known stocks held center of interest in New York market. Page 11.

John R. Walsh planning extension of railway interests in Indiana. Page 15.

SPORTING.

Handy won four swimming contests at Central Y. M. C. A. Page 10.

White Stocking regulars beat Decatur, Ill., team 10 to 3. Page 10.

Special match may be pulled off between Ram's Horn and Aglie. Page 10.

St. Louis Nationals won from St. Louis Americans 10 to 5. Page 10.

MOVEMENTS OF OCEAN STEAMSHIPS.

Port.	Arrived.	Sailed.
ANTWERP	Vaderland	
BREMEN	Main	
GLASGOW	Ethiopia	
GLASGOW	Hungarian	
HAVRE	La Gascogne	
MANCHESTER	Caledonian	
MARSEILLES	Algeria	
MOVILLE	Tunisian	
NEW YORK	Blucher	W. Grosse.
NEW YORK	Kurfurst	V. Luise.
PHILADELPHIA	Haverford	
YOKOHAMA	Emp. of India	

TRAGEDY IN JURIST'S FAMILY

W. H. Delius, Chief Justice Fuller's Son-in-Law, Kills Self.

WORRY OVER WIFE'S HEALTH

Family Tries Hard to Avoid Publicity and Delays Report.

William H. Delius, son-in-law of Chief Justice Melville W. Fuller of the United States Supreme court and reputed to be a member of a titled family in Germany, shot and killed himself Monday evening at his residence, 5447 Jefferson avenue.

A coroner's jury decided yesterday that the cause was despondency due to the prolonged ill health of his wife, who testified at the inquest.

Every effort was made by the family to keep the circumstances secret and no report was made to the police until yesterday.

Kills Self While Awaiting Dinner.

Delius, who was employed as contracting freight agent by the Chicago and Northwestern railway, returned from work shortly after 6 o'clock in the evening. He declared he was fatigued and retired to his room to rest, asking to be called when dinner was ready.

When dinner was announced Mrs. Delius appeared at the table and sent the maid to call her husband. Fifteen minutes later the wife went herself to the door of the room and rapped.

"I'll be there in a minute," was the response. Then, as Mrs. Delius turned away, she heard a pistol shot in the bedroom. Opening the door she found her husband on the floor in front of his mirror with the weapon with which he had shot himself still clutched in one hand.

Wife Taken to Sister's Residence.

Mrs. Delius sent immediately for Dr. Frank E. Simpson, a neighbor and friend of the family. When he arrived he found Delius dead. The bullet had entered the right temple. Then the wife, who was overcome by the shock, was taken to the residence of her sister, Mrs. W. M. White, 5228 Prairie avenue.

The body was taken to Rolston's undertaking establishment, 5437 Lake avenue. The funeral will be from the chapel at Graceland this afternoon.

Mrs. Delius could assign no reason for her husband's act except worry over the condition of her health and temporary aberration. J. H. M. Byers, the man's immediate superior at the railroad office, declared there was nothing amiss in his business affairs. He had been employed by the Chicago and Northwestern during many years.

Reputed to Have Been a Baron.

Delius was 47 years old and married ten years ago. Some of his friends, who knew of his career in Germany, declared he was a baron who came to the United States because of political reasons. Relatives, however, deny this. Delius always was reticent concerning his own affairs. He was born in Bielefeld, Germany.

GIRLS IN BOYS' CLOTHING ENJOY A MYSTERIOUS PARTY.

Miss Margaret Horn and Her Dearest Friends Shun Young Men While Celebrating Birthday Anniversary.

"Nothing doing," was the declaration through a speaking tube to the masculine intruders who vainly sought admittance to the "stag party" of Miss Margaret Horn and her friends at 765 South St. Louis avenue last night. That there were many things doing was the openly expressed opinion of the young men who called.

How long the secret of the "doings" will be kept is questionable, as the details of the party, also believed to be carefully guarded, were an open story beforehand.

To celebrate her birthday anniversary—number not announced—Miss Horn and ten of her girl friends borrowed the evening attire of their brothers or friends' brothers and proceeded to "act just like the men" for the evening. As a preliminary the Horn flat was carefully searched for intruders, the masculine members of the family were driven out, and the young women, who arrived in closed carriages, took possession.

At midnight the party still was in progress, and escorts whose services apparently were not desired still loitered around the premises.

COUNCIL CHOSEN IS REPUBLICAN.

Strong Body of Aldermen Is Elected, but with Nonpartisan Organization a Certainty.

CHECK ON DUNNE'S PLANS.

Minority of "Gray Wolves," Including Powers, Cullerton, and Kenna, Win at the Polls.

At the same time the voters of Chicago were electing a democratic mayor yesterday they chose a city council more strongly republican than has sat in the city hall for years. The political complexion of the body which is to make the laws for the next years stands:

REPUBLICANS	37
DEMOCRATS	32
INDEPENDENTS	1

These seventy aldermen are regarded by the Municipal Voters' league after this fashion:

HOLDOVERS INDORSED	25
NEWLY ELECTED INDORSED	21
Total indorsed	46
Holdover not indorsed	9
Newly elected condemned	7
Total not indorsed	23
Neither indorsed nor condemned	1

Body Will Be Nonpartisan.

But more important yet, the retention of the nonpartisan organization of the council is assured. It takes thirty-six aldermen to select the committees of the council, and forty-six have pledged themselves to abide by the present method of choosing them. These are divided politically as follows:

Republicans	31
Democrats	15

This means that practically the same men who were in control of the last council will retain control of the next one. There will be no radical changes in the important committees and no important shifts in matters of policy.

Check on Dunne Plans.

This last is of the utmost importance as bearing on Judge Dunne's program of immediate municipal ownership. He as mayor can recommend and veto, but the affirmative legislation must be passed by the council, and the next council can be relied on to follow the footsteps of the last one. The men whom Judge Dunne's friends, with his consent, most violently attacked and did their utmost to defeat, Ald. Foreman, Bennett, and Young, are not only all reelected, but if they want to they can succeed themselves as chairmen of the committee on local transportation, finance, and streets and alleys south respectively.

It is the committee on local transportation especially which is to be considered when the matter of municipal ownership is being considered. Next to it comes the committee on finance, which will have to handle the matter of providing money, always an important consideration in any transaction.

Out of this condition of affairs there is predicted some lively work in council meetings for the next year at least. It was announced by the followers of Judge Dunne last evening that they would try to break into the nonpartisan organization of the council by appealing to the democrats pledged to it to break their pledges and unite with the adherents of the mayor in an organization of the body on the lines he is anxious to promote.

Will Fail in Their Attempt.

That such an attempt will be made is regarded as certain. There is one serious thing in the way of its being successful, however. Such an organization would necessarily have to be a partisan one, and the democrats are in a sad minority in the next body. They cannot muster enough votes to name the committees, even if they could get all the democratic aldermen to join them without the aid of seven republicans at least, and that number is out of their reach.

Were all the democrats now pledged to the nonpartisan organization to desert the plan and attempt a democratic partisan organization, it would result in a partisan organization well enough, but it would be a republican organization.

Organization Committee Chosen.

Last week the advocates of the nonpartisan organization met and appointed the following committee to select the next list of committees:

North side—Ald. Charles Werno, Ald. R. R. McCormick.

West side—Ald. Walter J. Raymer, Ald. Nicholas Finn.

South side—Ald. B. W. Snow, Ald. Thomas Carey.

The forty-six aldermen who are pledged to abide by the selections of this nominating committee are:

Republicans—Dixon, Foreman, Pringle, Young, Potter, Bennett, Snow, Jones, Uhlir, Beilfuss, Sitts, McCormick, Dunn, Butler, Larson, Raymer, Wendling, Burns, Butterworth, Roberts, Eidmann, Badenoch, Bihl, Ruxton, Woodward, Race, Hunter, Siewart, Reese, Lipps, Hunt—31.

Democrats—Werno, Zimmer, Harkin, Finn, Maypole, Ryan, Carey, Bradley, Sullivan, Dougherty, Dalley, Richert, Dever, Reinberg, Rooney—15.

Few Surprises in the Results.

There were few surprises in the aldermanic elections. In the Second ward a determined attempt was made by the Municipal Voters' league to defeat George F. Harding, the republican nominee, but the fact that Dr. Arthur Downes was running as an independent democrat split up the opposition vote and Harding defeated ex-Ald. Henry S. Fitch, who was his important competitor.

The fight made on Ald. Foreman in the Third ward, Ald. Bennett in the Seventh, and Ald. Young in the Sixth by the Municipal Ownership league and its backers amounted to practically nothing. They were all elected by big majorities.

Ald. Foreman was gratified with his reelection. He recalled the fact that he has made his fight along the lines of the tentative traction ordinance. The alderman said:

"Had John Harlan stood on the tentative ordinance, he would have been elected. The tentative ordinance was confirmed and sustained by the reelection of Ald. Bennett, Young, Eidmann, and myself. It is the McKinley bill of traction legislation, the declaration of municipal independence.

"There will be no settlement of the traction question that is not on the lines of the tentative ordinance."

The fight made on ex-Ald. Charles Martin in the Fifth ward by the Municipal Voters' league might have changed the result there had not the plurality for Judge Dunne in the ward been so large. The aldermanic candidate went through on the democratic landslide.

The same was true in the Eleventh ward.

(Continued on page 4, column 1.)

VOTE BY WHICH DUNNE WON MAYORALTY: COMPARISONS WITH TWO RECENT ELECTIONS.

Ward	Mayoralty Vote, April 4, 1905. Harlan, Rep.	Dunne, Dem.	Stewart, Pro.	Collins, Soc.	Mayoralty Vote, April 7, 1903. Stewart, Rep.	Harrison, Dem.	Presidential Vote, 1904. Roosevelt, Rep.	Parker, Dem.
1	2,464	6,292	68	102	3,150	6,368	5,407	2,963
2	4,720	4,079	9	56	4,960	3,681	7,734	2,479
3	4,308	2,995	15	71	4,540	2,511	7,094	2,254
4	2,530	5,608	11	115	2,569	4,891	3,729	3,293
5	2,548	5,285	7	135	2,939	4,187	3,633	2,633
6	7,069	4,904	99	247	7,206	4,256	10,938	3,112
7	7,804	5,364	165	371	7,029	4,615	11,254	3,406
8	3,252	2,491	111	723	3,455	3,242	4,624	2,928
9	1,729	4,264	28	446	2,218	3,988	3,938	3,125
10	1,786	3,947	24	840	2,265	3,997	3,278	2,709
11	2,925	4,700	47	709	3,591	4,315	4,653	2,877
12	2,691	5,163	68	1,444	3,773	4,489	6,015	3,027
13	4,728	5,965	94	336	4,036	4,346	6,968	3,371
14	4,346	5,078	72	542	4,410	4,278	6,255	3,271
15	4,222	3,900	61	1,172	3,853	3,732	5,739	3,225
16	2,750	4,980	21	692	2,978	4,914	4,530	3,361
17	2,844	4,506	58	766	4,352	4,603	5,813	2,787
18	1,990	5,631	64	337	2,358	6,057	3,564	3,454
19	1,972	5,896	41	461	2,600	5,174	4,285	3,685
20	5,136	5,671	157	391	5,996	4,723	8,174	3,266
21	4,538	5,257	98	614	5,380	5,086	6,746	3,980
22	2,007	3,897	60	774	3,545	4,164	4,526	2,945
23	3,227	4,143	79	742	3,129	4,175	4,592	3,357
24	3,252	4,369	74	649	3,996	4,105	4,554	3,113
25	8,229	4,905	147	526	8,901	4,240	11,585	3,021
26	4,938	3,939	139	748	4,019	3,544	6,573	2,527
27	5,013	4,505	124	1,076	4,943	3,716	6,937	2,476
28	4,537	4,029	120	1,048	4,321	3,954	6,332	2,377
29	2,730	4,245	49	673	2,347	4,116	3,357	2,492
30	2,965	4,943	45	439	3,116	4,710	4,060	2,642
31	4,961	4,898	195	671	4,490	3,696	7,070	2,547
32	5,416	3,732	196	479	4,909	3,225	7,713	2,189
33	4,153	3,197	206	1,223	4,007	3,020	5,831	1,672
34	2,759	3,770	52	384	2,769	2,850	4,395	2,063
35	2,577	2,706	154	521	3,251	2,247	5,045	1,817
Totals	137,232	161,686	2,980	20,333	138,529	146,208	208,013	98,582
Pluralities		24,454				7,679	109,431	

In April, 1903, Haines, Pro., for mayor, received 2,674 votes; Brecken, Soc., 11,124. In November, 1904, Swallow, Pro., for president, received 4,632 votes; Debs, Soc., 45,929.

PERSONNEL OF THE NEW CITY COUNCIL.

[New members are in black face type.]

1.	Michael Kenna	Dem.
	John J. Coughlin	Dem.
2.	George F. Harding Jr.	Rep.
	Thomas J. Dixon	Rep.
3.	M. J. Foreman	Rep.
	William J. Pringle	Rep.
4.	J. M. Dailey	Dem.
	John A. Richert	Dem.
5.	Charles Martin	Dem.
	James J. McCormick	Dem.
6.	Lian H. Young	Rep.
	E. C. Potter	Ind.
7.	Frank I. Bennett	Rep.
	Bernard W. Snow	Rep.
8.	P. H. Moynihan	Rep.
	John H. Jones	Rep.
9.	A. J. Harris	Rep.
	Henry L. Fick	Dem.
10.	Thomas F. Scully	Dem.
	Rudolph Hurt	Dem.
11.	Edward F. Cullerton	Dem.
	Peter L. Hoffman	Dem.
12.	Michael Zimmer	Dem.
	Joseph Z. Uhlir	Rep.
13.	M. P. Riley	Dem.
	J. R. Considine	Dem.
14.	D. V. Harkin	Rep.
	William T. Maypole	Dem.
15.	J. L. Smith	Rep.
	Albert W. Beilfuss	Rep.
16.	J. N. Nowicki	Dem.
	Stanley Kunz	Dem.
17.	L. D. Sitts	Rep.
	William E. Dever	Dem.
18.	J. J. Brennan	Dem.
	Michael C. Conlon	Dem.
19.	John Powers	Dem.
	Fred D. Ryan	Dem.
20.	J. C. Patterson	Rep.
	Nicholas R. Finn	Dem.
21.	Otto Reese	Rep.
	Robert R. McCormick	Rep.
22.	J. H. Sullivan	Dem.
	Michael D. Dougherty	Dem.
23.	Charles Werno	Dem.
	Robert Schmidt	Rep.
24.	Albert Hahne	Rep.
	George K. Schmidt	Rep.
25.	W. P. Dunn	Rep.
	Alfred D. Williston	Rep.
26.	W. F. Lipps	Rep.
	Peter Reinberg	Dem.
27.	H. F. Siewert	Rep.
	Herbert W. Butler	Rep.
28.	Adolph Larson	Rep.
	Walter J. Raymer	Rep.
29.	P. A. Wendling	Rep.
	Thomas Carey	Dem.
30.	John Burns	Rep.
	John J. Bradley	Dem.
31.	P. J. O'Connell	Dem.
	W. J. Roberts	Rep.
32.	H. F. Eidmann	Rep.
	Joseph Badenoch	Rep.
33.	W. C. Hunt	Rep.
	Ernst Bihl	Rep.
34.	J. F. Kohout	Dem.
	Jonathan Ruxton	Rep.
35.	Frank L. Race	Rep.
	Thomas Hunter	Rep.

HARLAN ACCEPTS RESULT AS VERDICT OF PEOPLE.

The majority rules and it only remains for me to say that, having made the best fight I could for what I thought was right, I now cheerfully accept the verdict of the people.

To Chairman Reddick and his associates of the republican organization, to Mr. Harry G. Selfridge and his associates of the New Chicago committee, to Prof. Graham Taylor and his associates of the Nonpartisan club, and to all other friends I desire publicly to express my appreciation of their loyal aid in the campaign just closed.

JOHN MAYNARD HARLAN.

JUDGE DUNNE WRITES HIS OWN EPITAPH.

"When I die," said the mayor-elect, "I want this inscription placed on my tombstone:

HERE LIES THE BODY OF
EDWARD F. DUNNE.
HE DIED A POOR MAN BUT HE WAS THE
FATHER OF MUNICIPAL OWNERSHIP
AND THIRTEEN CHILDREN.
MAY HE REST IN PEACE.

VOTE $5,000,000 BONDS FOR NEW COURT HOUSE.

Ward.	Yes.	No.	Ward.	Yes.	No.
1	3,499	1,860	20	5,004	3,060
2	4,602	1,925	21	5,856	2,428
3	4,687	2,213	22	3,158	2,083
4	2,796	3,677	23	3,773	2,353
5	2,752	2,754	24	3,754	2,460
6	7,546	2,920	25	7,354	3,572
7	7,897	3,680	26	3,991	3,276
8	2,943	2,168	27	3,725	3,591
9	2,033	1,720	28	3,449	3,321
10	1,706	1,927	29	1,929	2,655
11	2,195	2,857	30	3,265	3,683
12	3,571	3,398	31	4,312	4,121
13	4,671	3,578	32	4,781	3,219
14	4,116	3,006	33	3,630	2,843
15	3,720	3,392	34	3,578	2,339
16	2,134	2,455	35	2,794	2,237
17	2,525	2,304			
18	3,043	2,013	Tot's	131,978	96,941
19	2,545	1,945	Y.Pl.	34,936	

SOUTH PARK BONDS FOR $2,500,000 WIN.

Ward.	For bonds.	Against bonds.	Ward.	For bonds.	Against bonds.
1	5,519	1,617	29	1,930	2,763
2	3,978	1,975	30	2,763	2,883
3	4,028	2,295	31	4,255	3,913
4	2,620	2,731	Part 32	4,089	2,533
5	2,546	2,619	Part 33	2,586	2,072
6	7,126	2,859			
7	7,865	3,400	Totals	49,027	34,797
8	2,722	2,138	Maj.	14,230	

MAJORITY AGAINST "ANY FRANCHISE."

The vote on the three questions of public policy was heavily in the negative, first as to the 1904 "tentative" City railway ordinance; second on "any franchise" for the City railway; third on "any franchise for any railway." The vote by wards follows:

Ward.	1904 franchise—to City ry. Yes.	No.	Any franchise—to City ry. Yes.	No.	Any franchise—to any ry. Yes.	No.
1	1,750	2,759	1,711	2,795	1,773	2,808
2	1,994	3,236	1,928	3,261	1,867	3,471
3	1,903	3,624	1,994	3,636	1,879	3,648
4	1,571	3,960	1,690	3,428	1,598	4,079
5	1,119	3,582	1,184	3,594	1,084	3,664
6	2,888	5,305	3,023	5,283	3,003	5,211
7	2,508	6,712	2,625	6,636	2,670	6,590
8	1,307	3,149	1,392	3,144	1,256	3,093
9	1,321	2,290	1,344	2,321	1,311	2,353
10	1,071	2,504	954	2,547	906	2,552
11	1,341	3,461	1,244	3,611	1,235	3,521
12	2,038	4,531	1,909	4,513	1,764	4,480
13	1,948	5,675	1,814	5,670	1,838	5,782
14	2,070	4,471	1,890	4,521	1,872	4,416
15	1,684	4,599	1,614	4,571	1,574	4,456
16	1,510	3,053	1,505	3,034	1,531	3,079
17	1,432	3,068	1,309	3,039	1,259	3,073
18	1,551	2,989	1,435	3,004	1,442	3,074
19	1,244	2,750	1,105	2,848	1,105	2,804
20	1,956	5,161	1,742	5,215	1,760	5,217
21	2,503	4,564	2,324	4,297	2,142	4,577
22	1,652	2,973	1,429	3,009	1,322	3,038
23	1,729	3,736	1,546	3,795	1,525	3,796
24	1,363	3,560	1,165	3,553	1,102	3,537
25	2,905	5,854	2,741	6,027	2,829	6,049
26	1,549	4,374	1,522	4,495	1,506	4,485
27	1,689	4,572	1,647	4,696	1,555	4,687
28	1,585	4,635	1,420	4,786	1,361	4,819
29	1,380	3,108	1,355	3,181	1,321	3,005
30	1,638	4,669	1,561	3,768	1,506	4,745
31	1,759	5,417	1,791	5,368	1,747	5,479
32	2,006	4,685	2,012	4,710	1,856	4,784
33	1,620	4,190	1,427	4,316	1,423	4,319
34	1,165	3,417	1,103	3,434	1,074	3,435

rality, while the republican candidate for alderman was elected. Mr. Stewart carried it by 274, although it was the residence of Mayor Harrison as well as himself. It was a change of over 1,000 votes in the ward since the last mayor was chosen.

But other wards showed even more dimstrous results. It had been expected Mr. Harlan would make his greatest showing in Hyde Park, and he did make an apparent gain in the Seventh ward. But the Sixth, with a much larger registration than formerly, only gave him 2,185 plurality, while Mr. Stewart had 3,010 there. It is the home of Naval Officer Jamieson, and his friends were last evening blamed for this result.

But even worse than this were the showings made by the Thirteenth, Twentieth, and Thirty-fourth wards. Mr. Stewart lost the Thirteenth by 310 votes. Mr. Harlan falled by 1,237 of carrying it. This is the ward in which there has been so much factional fighting among republicans, with Postmaster Coyne leading one side and Fred Blount at the head of the other.

So in the Twentieth ward, which used to be joined with the Thirteenth to make up the old Twelfth, and where the same trouble exists between the two factions, a similar showing was made, only a much worse one. Mr. Stewart carried this ward by 1,273. Mr. Harlan lost it by 535. It was a reversal of form of nearly 2,000 votes in a single ward.

Lorimer Gets In His Work.

The Thirty-fourth ward is the home of William Lorimer, and here a like showing was made. The Thirty-fourth is, except the Thirty-fifth, the smallest ward in the city as far as population goes and could not be expected to show the totals the larger Twentieth did, but in proportion to its voting strength the change was as great a one. Mr. Stewart lost this ward by only eighty-one votes. Mr. Harlan yesterday lost it by 1,011.

The south town had a like story to tell. Mayor Harrison had a plurality of 3,218 against Mr. Stewart in the First ward. Judge Dunne beat Mr. Harlan by 3,739 in it yesterday and the registration in this ward was larger two years ago than this time.

But it was the Second and Third wards that made the big difference in the south town. The Second is the home of ex-Judge Haney and has been under his control politically for years. It gave Mr. Stewart a plurality of 1,190 when he ran for mayor. It could only find one of 648 for Harlan yesterday.

The Third ward is where Congressman Martin B. Madden lives. The republicans there have been under his direction for years. It rolled up a plurality of 1,029 for Mr. Stewart. Mr. Harlan's was only 310. It was the smallest republican plurality ever given in the ward. Milton J. Foreman, the republican candidate for alderman in the ward, went in with something like 2,000 to his credit.

Behind Normal Republican Vote.

These were the notable instances, but all over the city the rule prevailed that Mr. Harlan had fallen behind what is regarded as the normal republican vote. In democratic wards like the Fourth and Fifth, controlled by ex-Sheriff Ernst Magerstadt, the difference was not so great, amounting to about 700 in the two wards, but partially accounted for by the fact that Judge Dunne got more votes in them than did Mayor Harrison the last time.

Over in the Fifth congressional district, in the Ninth, Tenth, Eleventh, and Twelfth wards, all democratic territory, there was the same story told. It was a steady falling off from the Stewart vote, accentuated by an increase in the Dunne vote owing to the fact that these are what is known as the "labor wards."

The Fourteenth ward, the home of Senator D. W. Campbell, ordinarily a republican ballwick, although close on city elections, came along with another reversal of form. Mr. Stewart carried it by 182 votes. Mr. Harlan lost it by 832.

The Seventeenth ward did not show much difference, but even here Mr. Harlan had 410 more plurality cast against him than did Mr. Stewart.

North Side Not Quite So Bad.

On the north side, however, Mr. Harlan did better. He lost his own ward, as stated, but in the Twenty-second, which is closely connected territory politically, he came within 261 votes of equaling Mr. Stewart's vote, and in the Twenty-third and Twenty-fourth there was no marked difference between them, except that Mr. Harlan uniformly was behind.

The same was the result in the Twenty-seventh ward, to the northwest, and the Twenty-ninth and Thirtieth, the stockyards territory. In this latter country, however, Judge Dunne ran ahead of Mayor Harrison well and so changed the comparative figures.

In the Thirty-first it was expected the influence of Gov. Deneen would have a good effect on the Harlan vote. Mr. Stewart had a plurality of 794 in the ward and Mr. Harlan got but 33. The Thirty-third reported practically no change.

Twenty-one Per Cent Stay Home.

Twenty-one per cent of the registered voters of Chicago did not go to the polls yesterday. The total vote was 322,231, and there were 411,554 names on the registry lists. The stay-at-homes numbered 89,323.

The vote, however, exceeded that cast two years ago by 12,716 and fell only 84,945 behind the presidential figures last fall.

The figures showing the votes cast, the registered, and the stay-at-homes in the respective wards are:

Ward.	Yesterday's vote.	Number of votes registered.	Number of votes not cast.
1	8,527	12,551	2,714
2	8,960	12,451	3,563
3	8,295	11,634	3,339
4	7,654	10,025	2,371
5	7,975	10,297	2,073
6	12,333	16,856	4,523
7	12,704	16,020	4,316
8	7,677	9,801	2,124
9	6,487	8,116	1,629
10	6,597	8,237	1,640
11	9,361	10,135	1,754
12	10,366	12,853	2,487
13	11,123	13,190	2,067
14	9,938	12,197	2,259
15	9,256	11,171	1,915
16	8,483	10,085	1,622
17	9,172	11,776	2,602
18	8,022	10,685	2,663
19	8,359	10,348	1,989
20	11,355	14,215	2,860
21	10,437	13,350	2,913
22	7,738	10,512	2,774
23	8,192	10,294	2,102
24	8,355	10,008	1,653
25	13,916	17,177	3,261
26	9,756	11,987	2,232
27	10,718	13,195	2,477
28	9,734	12,295	2,561
29	7,797	10,396	2,599
30	9,394	12,149	2,755
31	10,715	13,324	2,609
32	9,525	12,567	2,742
33	8,779	11,055	2,276
34	6,965	8,556	1,591
35	6,958	8,917	1,959
Totals	322,231	411,554	89,323

Total vote for mayor 1903.....309,515

Total vote for president 1904.....257,176

Independent Vote a Disappointment.

The disappointment to the friends of Mr. Harlan in yesterday's figures largely grew out of the fact that the support of independent voters on which they had relied to elect him was not forthcoming. Also that he did not get the aid from the business interests of the city which they thought he was entitled to.

The returns show plainly, however, there was a mistake in these calculations. When Mr. Harlan ran as an independent in 1897 he carried two wards in the city. They were the Thirty-second, now the Sixth, and the Twenty-fifth. Yesterday he did not do as well in the Sixth as Mr. Stewart did two years ago and not nearly as well as he was expected to in the Twenty-fifth, considering the growth of population in that ward and the heavy increase in the republican vote.

In the old days the Third ward was also considered particularly the home of Mr. Harlan's friends. He not only received a good vote there in 1897 but at primary fights since has done remarkably well. The ordinary republican plurality in the ward is 1,000, and last fall president Roosevelt had 4,510 there. It was cut down yesterday to less than 400. It was expected the friends of Martin B. Madden would cut the republican candidate, but the independents of the ward were looked to to make up the deficit.

Mayoralty Vote by Precincts.

The vote for mayor in all the precincts of the city's thirty-five wards was as follows:

First Ward.

Precct.	Harlan, rep.	Dunne, dem.	Stewart, pro.	Collins, soc.
1	97	171	..	3
2	78	239	20	2
3	78	103	5	3
4	73	203	3	3
5	129	169	12	3
6	78	219	4	6
7	93	185	1	3
8	93	205	1	5
9	84	241	1	3
10	77	242	1	5
11	78	160	2	3
12	82	225	3	3
13	150	165	6	3
14	78	156	4	6
15	78	215	4	6
16	97	196	2	5
17	77	197	2	5
18	87	119	3	3
19	93	139	1	3
20	121	141	1	4
21	93	113	4	3
22	93	106	3	3
23	73	172	4	11
24	94	127	..	..
25	48	117	..	..
26	161	124	..	..
27	100	260	..	..
28	158	113	..	..
29	106	164	..	..
30	85	147	..	..
31	78	171	..	..
32	87	219	..	..
33	62	179	..	..
34	71	153	..	..
Totals	3,464	6,208	68	102
Plurality		2,739		

Second Ward.

Precct.	Harlan, rep.	Dunne, dem.	Stewart, pro.	Collins, soc.
1	106	112	..	..
2	87	135	..	..
3	76	140	2	15
4	107	76	..	..
5	126	116	..	..
6	113	113	..	..
7	85	71	..	..
8	90	164	..	..
9	100	149	..	..
10	111	20	..	..
11	91	114	..	26
12	102	73	..	..
13	124	80	..	..
14	127	93	..	..
15	184	62	..	..
16	199	178	2	5
17	120	101	..	..
18	119	147	..	..
19	89	166	..	..
20	130	137	..	..
21	116	135	..	..
22	142	120	..	..
23	397	96	..	..
24	121	124	..	..
25	130	99	..	..
26	150	65	..	..
27	106	40	2	1
28	122	106	..	..
29	136	135	..	..
30	112	115	..	..
31	149	74	..	..
32	109	178	1	4
33	115	116	..	..
34	147	139	..	..
35	88	105	..	..
36	154	80	..	..
Totals	4,726	4,078	9	86
Plurality	648			

Third Ward.

Precct.	Harlan, rep.	Dunne, dem.	Stewart, pro.	Collins, soc.
1	46	106	4	6
2	141	108	5	9
3	131	109	1	5
4	136	154	..	5
5	140	105	1	5
6	126	75	..	..
7	140	127	..	..
8	120	105	..	5
9	173	87	..	8
10	128	135	..	1
11	80	101	..	..
12	96	109	..	..
13	70	95	..	..
14	88	121	..	..
15	135	84	2	7
16	93	130	..	1
17	136	159	2	12
18	120	102	..	6
19	159	137	1	..
20	130	83	..	2
21	130	83	..	..
22	103	128	..	..
23	132	101	..	..
24	119	112	..	..
25	107	90	..	..
26	117	112	..	..
27	128	126	2	9
28	94	125	..	..
29	119	123	..	..
30	118	118	..	..
31	94	118	..	..
32	84	91	..	..
Totals	4,308	3,998	18	71
Plurality	310			

Fourth Ward.

Precct.	Harlan, rep.	Dunne, dem.	Stewart, pro.	Collins, soc.
1	90	177	..	10
2	93	180	..	..
3	66	170	..	..
4	89	141	..	..
5	89	141	..	..
6	58	197	..	..
7	90	190	..	..
8	62	209	2	14
9	45	197	1	13
10	119	204	1	13
11	44	229	..	..
12	87	97	1	13
13	97	156	..	..
14	102	193	..	..
15	78	162	1	16
16	113	196	..	..
17	96	198	2	21
18	80	219	..	..
19	85	200	..	..
20	128	154	..	..
21	69	191	..	..
22	63	191	..	..
23	97	194	..	..
Totals	2,020	5,008	11	115
Plurality		2,488		

Fifth Ward.

Precct.	Harlan, rep.	Dunne, dem.	Stewart, pro.	Collins, soc.
1	60	247	..	..
2	61	205	..	..
3	61	208	..	17
4	77	233	1	..
5	73	229	..	10
6	77	211	..	21
7	69	133	..	..
8	132	150	..	..
9	121	141	1	9
10	132	180	..	..
11	123	123	1	9
12	121	141	1	9
13	106	150	..	..
14	106	150	..	..
15	109	151	1	9
16	123	224	..	9
17	93	207	1	9
18	99	193	..	..
19	129	149	..	..
20	117	158	8	12
21	151	166	..	25
22	109	151	1	9
23	124	153	..	..
24	104	157	..	..
25	120	171	..	..
26	109	163	..	..
27	101	169	..	..
28	98	156	..	..
29	54	161	..	44
30	66	140	..	20
Totals	2,797	5,285	7	135
Plurality		2,548		

Sixth Ward.

Precct.	Harlan, rep.	Dunne, dem.	Stewart, pro.	Collins, soc.
1	121	62	2	4
2	129	88	2	5
3	111	91	1	12
4	93	160	1	5
5	118	160	8	12
6	75	94	1	6
7	125	108	1	5
8	230	84	2	11
9	107	102	3	13
10	159	102	1	4
11	120	60	3	3
12	139	69	3	5
13	190	74	4	6
14	124	118	2	9
15	149	95	2	9
16	143	99	2	6
17	151	119	6	6
18	126	104	2	4
19	93	123	2	5
20	151	139	2	9
21	64	140	1	7
22	300	140	2	10
23	94	122	2	8
24	154	110	3	2
25	133	105	5	20
26	84	102	1	13
27	81	131	1	9
28	120	174	1	20
29	106	145	5	15
30	126	154	5	20
31	57	83	4	13
32	117	141	10	11
33	129	84	19	21
34	103	154	4	25
35	87	107	4	23
36	97	93	4	24
37	79	93	6	24
38	94	174	4	3
39	109	89	..	..
40	70	66	..	5
Totals	3,553	3,401	111	725
Plurality		139		

Seventh Ward.

Precct.	Harlan, rep.	Dunne, dem.	Stewart, pro.	Collins, soc.
1	83	178	1	10
2	78	197	1	11
3	58	211	1	16
4	80	225	2	22
5	80	203	..	22
6	69	193	..	22
7	46	218	1	20
8	118	145	1	40
9	93	140	2	49
10	87	164	1	39
11	57	294	..	23
12	95	180	..	43
13	99	140	..	38
14	74	135	..	20
15	69	132	3	50
16	54	161	..	44
17	46	160	3	35
18	101	137	2	52
19	66	163	1	18
20	55	143	..	55
21	68	197	..	..
22	84	173	..	46
23	74	171	2	24
24	92	174	..	49
25	60	162	1	1
Totals	1,786	3,947	24	849
Plurality		2,161		

Eighth Ward.

Precct.	Harlan, rep.	Dunne, dem.	Stewart, pro.	Collins, soc.
1	150	92	1	4
2	154	85	1	16
3	129	108	1	7
4	140	117	2	42
5	126	153	8	43
6	77	134	..	20
7	28	58	3	7
8	59	85	2	21
9	167	161	4	30
10	64	140	1	21
11	300	140	2	18
12	82	162	1	20
13	154	110	3	2
14	133	105	5	20
15	84	131	1	20
16	81	131	1	20
17	120	174	1	20
18	106	145	5	15
19	126	154	5	20
20	87	81	4	13
21	117	141	10	11
22	129	84	19	21
23	103	154	4	25
24	87	167	4	23
25	97	93	4	24
26	79	93	6	24
27	94	174	4	3
28	109	89	..	..
29	70	66	..	5
Totals	3,025	4,700	47	709
Plurality		1,675		

Ninth Ward.

Precct.	Harlan, rep.	Dunne, dem.	Stewart, pro.	Collins, soc.
1	83	178	1	10
2	78	197	1	11
3	58	211	1	16
4	80	225	2	22
5	80	203	..	22
6	69	193	..	22
7	46	218	1	20
8	118	145	1	40
9	93	140	2	49
10	87	164	1	39
11	57	294	..	23
12	95	180	..	43
13	99	140	..	38
14	74	135	..	20
15	69	132	3	50
16	54	161	..	44
17	46	160	3	35
18	101	137	2	52
19	66	163	1	18
20	55	143	..	55
21	68	197	..	..
22	84	173	..	46
23	74	171	2	24
24	92	174	..	49
25	60	162	1	1
Totals	1,786	3,947	24	849
Plurality		2,161		

Tenth Ward.

Precct.	Harlan, rep.	Dunne, dem.	Stewart, pro.	Collins, soc.
1	43	158	1	22
2	100	130	2	57
3	102	118	3	46
4	66	137	2	57
5	60	136	3	20
6	55	215	2	20
7	70	177	1	30
8	118	145	1	40
9	93	140	2	49
10	87	164	1	39
11	57	294	..	23
12	95	180	..	43
13	99	140	..	38
14	74	135	..	20
15	69	132	3	50
16	54	161	..	44
17	46	160	3	35
18	101	137	2	52
19	66	163	1	18
20	55	143	..	55
21	68	197	..	..
22	84	173	..	46
23	74	171	2	24
24	92	174	..	49
25	60	162	1	1
Totals	1,739	4,364	38	646
Plurality		2,625		

Tenth Ward.

Precct.	Harlan, rep.	Dunne, dem.	Stewart, pro.	Collins, soc.
1	43	158	1	22
2	100	130	2	57
3	102	118	3	46
4	66	137	2	57
5	60	136	3	20
6	55	215	2	20
7	70	177	1	30
8	118	145	1	40
9	93	140	2	49
10	87	164	1	39
11	57	294	..	23
12	95	180	..	43
13	99	140	..	38
14	74	135	..	20
15	69	132	3	50
16	54	161	..	44
17	46	160	3	35
18	101	137	2	52
19	66	163	1	18
20	55	143	..	55
21	68	197	..	..
22	84	173	..	46
23	74	171	2	24
24	92	174	..	49
25	60	162	1	1
Totals	1,739	4,364	38	646
Plurality		2,625		

Eleventh Ward.

Precct.	Harlan, rep.	Dunne, dem.	Stewart, pro.	Collins, soc.
1	70	178	..	6
2	129	190	3	16
3	94	152	..	14
4	70	130	1	9
5	46	156	1	17
6	160	124	7	14
7	117	171	..	20
8	131	182	..	14
9	131	176	..	19
10	106	107	..	9
11	119	134	1	21
12	116	145	..	15
13	88	164	3	30
14	70	93	6	24
15	94	174	4	3
16	109	89	..	..
17	70	66	..	5
Totals	1,923	2,670	26	256
Plurality		747		

Twelfth Ward.

Precct.	Harlan, rep.	Dunne, dem.	Stewart, pro.	Collins, soc.
1	98	141	3	23
2	104	170	1	8
3	101	135	..	25
4	75	141	3	20
5	116	166	..	15
6	80	147	1	4
7	114	141	3	4
8	123	154	4	20
9	104	141	1	16
10	98	154	2	17
11	84	160	..	18
12	123	154	1	20
Totals	1,219	1,804	19	200
Plurality		585		

Thirteenth Ward.

Precct.	Harlan, rep.	Dunne, dem.	Stewart, pro.	Collins, soc.
1	153	139	2	14
2	101	127	1	21
3	73	114	1	20
4	97	119	1	20
5	86	167	2	23
6	111	169	3	15
7	143	150	6	15
8	105	163	2	22
9	68	91	1	44
10	123	151	4	24
11	83	153	4	28
12	44	119	3	13
13	49	129	1	28
14	97	167	2	40
15	91	167	2	40
16	94	164	3	35
17	84	155	1	32
18	90	90	..	30
19	98	113	2	23
20	141	168	3	31
21	143	147	3	17
22	165	116	2	32
23	109	123	3	12
24	120	123	3	17
25	81	140	1	24
Totals	3,561	5,163	68	1,444
Plurality		1,472		

Thirteenth Ward.

Precct.	Harlan, rep.	Dunne, dem.	Stewart, pro.	Collins, soc.
1	153	139	2	14
2	101	127	1	21
3	73	114	1	20
4	97	119	1	20
5	86	167	2	23
6	111	169	3	15
7	143	150	6	15
8	105	163	2	22
9	68	91	1	44
10	123	151	4	24
11	83	153	4	28
12	44	119	3	13
13	49	129	1	28
14	97	167	2	40
15	91	167	2	40
16	94	164	3	35
17	84	155	1	32
18	90	90	..	30
19	98	113	2	23
20	141	168	3	31
21	143	147	3	17
22	165	116	2	32
23	109	123	3	12
24	120	123	3	17
25	81	140	1	24
Totals	3,561	5,163	68	1,444
Plurality		1,472		

Thirteenth Ward.

Precct.	Harlan, rep.	Dunne, dem.	Stewart, pro.	Collins, soc.
1	103	148	1	12
2	133	151	2	11
3	140	110	1	7
4	140	110	1	7
5	133	151	2	11
6	140	110	1	7
7	140	110	1	7
8	133	151	2	11
9	140	110	1	7
10	133	151	2	11
11	140	110	1	7
12	133	151	2	11
13	140	110	1	7
14	133	151	2	11
15	140	110	1	7
16	133	151	2	11
17	140	110	1	7
18	133	151	2	11
19	140	110	1	7
20	133	151	2	11
21	140	110	1	7
22	133	151	2	11
23	140	110	1	7
24	133	151	2	11
25	140	110	1	7
26	133	151	2	11
27	140	110	1	7
28	133	151	2	11
29	140	110	1	7
30	133	151	2	11
31	140	110	1	7
32	133	151	2	11
33	140	110	1	7
34	133	151	2	11
35	140	110	1	7
36	133	151	2	11
37	140	110	1	7
38	133	151	2	11
39	140	110	1	7
40	133	151	2	11
41	140	110	1	7
Totals	4,936	5,076	72	542
Plurality		140		

Fourteenth Ward.

Precct.	Harlan, rep.	Dunne, dem.	Stewart, pro.	Collins, soc.
1	102	100	2	20
2	94	127	1	17
3	94	127	1	17
4	94	127	1	17
5	94	127	1	17
6	94	127	1	17
7	94	127	1	17
8	94	127	1	17
9	94	127	1	17
10	94	127	1	17
11	94	127	1	17
12	94	127	1	17
13	94	127	1	17
14	94	127	1	17
15	94	127	1	17
16	94	127	1	17
17	94	127	1	17
18	94	127	1	17
19	94	127	1	17
20	94	127	1	17
21	94	127	1	17
22	94	127	1	17
23	94	127	1	17
24	94	127	1	17
25	94	127	1	17
26	94	127	1	17
27	94	127	1	17
28	94	127	1	17
29	94	127	1	17
30	94	127	1	17
31	94	127	1	17
32	94	127	1	17
33	94	127	1	17
34	94	127	1	17
35	94	127	1	17
36	94	127	1	17
37	94	127	1	17
38	94	127	1	17
39	94	127	1	17
40	94	127	1	17
41	94	127	1	17
Totals	3,844	4,926	58	765
Plurality		1,082		

Fifteenth Ward.

Precct.	Harlan, rep.	Dunne, dem.	Stewart, pro.	Collins, soc.
1	101	114	1	25
2	120	168	..	27
3	115	100	2	28
4	151	161	1	27
5	88	167	2	23
6	145	96	4	40
7	158	105	5	43
8	102	113	3	40
9	102	140	2	49
10	104	152	6	33
11	124	151	3	32
12	108	130	1	23
13	180	100	1	38
14	168	102	3	20
15	131	118	1	37
16	102	144	3	30
17	210	105	2	23
18	184	104	3	41
19	210	106

DUNNE FINDS DAY LONG AND LIVELY.

Starts with Campaign Speech at 12:15 A. M. and Finds Time Too Short.

GETS FEW HOURS' SLEEP.

Votes, Buys Peanuts for Geraldine, and Meets Many of His Friends.

HOW JUDGE DUNNE SPENT ELECTION DAY.

12:15 a. m.—Completed his speaking campaign at Dewey hall, Twelfth street and Fortieth avenue. Started in automobile, with J. Hamilton Lewis and others.

12:30 a. m.—Stopped at residence of Robert Larkin, a cousin, at 2083 Jackson boulevard. Took breakfast. Judge Dunne sang "Oft in the Stilly Night." J. Ham. Lewis sang "I Love You, Honey, Yes I Do."

1 a. m.—Reached his residence, 3127 Beacon street. Took off shoes and went carefully upstairs so as not to awaken Mrs. Dunne, any of his ten children, or the dog.

4 a. m.—Awakened by ring on doorbell. Went downstairs and found placard on door. Also congratulations from W. Lester Bodine and D. J. Ramsay.

7 a. m.—Awakened by telephone bell. Constituent wanted to know if there would be any vacancies at bridewell. Dressed.

7:40 a. m.—Received first of reporters.

8 a. m.—Told Mrs. Dunne that after election would have more time.

8:15 a. m.—Ate light breakfast. Received delegation of reporters and photographers.

9:30 a. m.—Looked through some of his mail.

9:35 a. m.—And Clarence Darrow came also. Fifteen minute conference.

10 a. m.—Judge Dunne, his 4 year old daughter, Geraldine, and Clarence Darrow started for polling place at Evanston and Wilson avenues. They walked.

10:10 a. m.—Voted. Would not tell what ticket. Said he was for municipal ownership.

10:15 a. m.—Received congratulations from friends. Bought morning papers for himself, sack of peanuts for Geraldine, and some light provender for the dog. Started home.

10:30 to 11 a. m.—Talked with reporters and told Mrs. Dunne he would not be so busy after election.

11:30 a. m.—Started for city in automobile, with D. J. Ramsay, president of Dunne Neighborhood club.

12:05 p. m.—Arrived at headquarters in Palmer house. Asked what was doing.

1 p. m.—Took luncheon at Iroquois club.

2 p. m.—Talked with Frank Wenter, Sigmund Zeisler, and others. Said he did not care for political preferment, only for municipal ownership.

2:30 p. m.—Went back to Palmer house, with E. H. Roche, his personal campaign manager.

2:35 p. m.—Took automobile ride with J. F. Scanlan, Willis J. Abbot, and Edward F. Dunne Jr.

3:40 until 5 p. m.—Received reports and guesses on result.

5 p. m.—Went for automobile ride.

6:15 p. m.—Returned from automobile ride and was met at his headquarters by announcement of vote in Mr. Harlan's precinct in Twenty-first ward. Spent the rest of the afternoon at the Palmer house listening to the reading of returns.

8:30 p. m.—Dined at the Iroquois club, as guest of Judge Tuley. Traction barred as topic of conversation.

9:30 p. m.—Started home to see Mrs. Dunne and the ten little Dunnes.

Judge Dunne's day properly began at Dewey hall, at West Twelfth street and Fortieth avenue, where he made the last speech of the campaign. He and J. Hamilton Lewis and others of the party were hungry and fatigued, when the judge suggested that they call at the house of Robert Larkin, a cousin at 2083 Jackson boulevard. Mr. Larkin had retired, but he got up and soon had a breakfast for the party. It was a merry gathering. Judge Dunne, despite a severe frog in his throat, sang "Oft in the Stilly Night." Mr. Lewis sang coon songs.

It was 2 a. m. before the judge reached home and he went to bed quietly hoping for an uninterrupted rest of some hours. At 5 a. m. he was awakened by a violent pull on the doorbell. In dressing gown and slippers he descended. He found on his door a placard such as decorated every other front door in Sheridan park. It read:

GOOD MORNING. HAVE YOU VOTED FOR OUR NEIGHBOR, JUDGE EDWARD F. DUNNE, FOR MAYOR? VOTE BEFORE YOU GO DOWNTOWN. REPUBLICANS OWE NO LOYALTY TO JOHN M. HARLAN. NEIGHBORHOOD DUNNE CLUB.

On the card had been pencilled: "Congratulations, Mr. Mayor. Ramsey. Bodine." But the two friends had fled and the judge went back to bed. At 7 he was awakened by a telephone call.

"Nothing important," said the judge to Mrs. Dunne. "Some one wanted to know if there was a vacancy at the bridewell."

First Mueller Certificate Bid.

A light breakfast shortly after 9 o'clock and the judge attempted to look over some of his mail. Meanwhile nine of his children had been getting ready for school. His eldest son, Edward, 17 years old, was with his father most of the day. One letter pleased the judge more than anything else. It was from W. H. Maguire of the Moore-Maguire Roofing company. Mr. Maguire made formal application for "$500 worth of Mueller certificates just as soon as you take your seat in the mayor's chair and you sign and approve them."

Clarence Darrow was the first caller. Mr. Darrow and Judge Dunne retired to an upper room for a ten minutes' conference. Afterwards Mr. Darrow said: "We were just talking over the campaign, and some of the persons who have done so much for the judge were mentioned."

"Making up a cabinet, eh?"

Mr. Darrow said not.

Mrs. Dunne, a large, motherly looking woman with the kindest face, appeared in the parlor.

"It's a great honor," she said. "I am sure he is elected. But think of the responsibility. And he will be away from home so much, I fear. The judge is a great home man."

She looked at her children and smiled.

"Come, Geraldine," said the judge, taking by the hand a pretty little girl in a red cloak. "Time to vote, dear."

Geraldine is one of twins. She is 4 years old. With a proud face she started with her father. Mr. Darrow, who is a neighbor, accompanied them. An army of newspaper reporters and photographers made themselves pestiferous.

Judge Dunne votes in the Thirty-ninth precinct of the Twenty-fifth ward. It is over near the Wilson avenue station of the elevated railroad.

"What will you do if you are not elected?" asked Mr. Darrow as he was walking with his friend.

Salary $10,000 Either Way.

"Go back on the bench," was the laughing reply. "I am the least interested financially in this election of any man I know of. If I am elected, I get the same salary I am now receiving for two years. If I am defeated, I will get my salary as judge for four years and three months. And I haven't made a bet."

Judge Dunne said he would like to go away and hide for two days after election, so he could rest.

"But I can't," he added. "I have got a lot of things to do in court. I expect to open court Saturday morning. If I am elected, I'll have to take office on Monday."

The judge met a number of friends on his way to the polling place. All of them said encouraging things.

Judge Dunne and Geraldine ultimately reached the polling place, and after ten minutes or so the photographers let them vote.

Judge Dunne was three and one-half minutes in the third polling booth, and once he dropped his glasses.

How Did He Vote?

"Hello, judge," said Nober Gottlieb, as the jurist emerged. "How did you vote?"

"Won't tell," answered Judge Dunne. "I'm for all the municipal ownership candidates."

"Now we've voted, Geraldine," said her father. "What'll we do now?"

"Peanuts," said Geraldine. So they went to a confectionery. Then Judge Dunne bought ten newspapers and a dollar's worth of cigars and started homeward.

While the judge was taking his luncheon at the Iroquois club twenty-five of the members put in a dollar each and formed a pool, the one making the nearest estimate to his plurality to get the money. Following were some of the estimates:

Judge Murray F. Tuley	22,000
Frank Wenter	55,000
Todd Lunsford	40,000
H. M. Hagan	70,000
Charles Gunther	43,000
Capt. Morel	16,200
Sigmund Zeisler	15,000
Herbert Darlington	8,000
E. H. Roche	22,499

When Judge Dunne returned from his auto ride he listened to the early returns, went to dinner, and after a session of congratulation started home at 9:30 p. m.

Home to His Family.

"Now, gentlemen, you'll have to excuse me. I've had a long, hard day and I haven't seen my family since noon and Mrs. Dunne has tried to reach me three times by telephone."

Mayor-elect Dunne, with the sunny smile that had lighted his face all day, took his hat and coat, shook hands with his friends, and departed through the rear entrance of his headquarters in the Palmer house. He was accompanied by Sheriff Thomas Barrett and a few other neighbors and his sons, Edward and Richard. An automobile was waiting for the mayor-elect, and it took him to his home in Sheridan Park in half an hour. He reached there soon after 10 o'clock. Mrs. Dunne met him at the door. There was an affectionate greeting.

"I knew you would win," she said. "It was Judge Tuley's letter that did it. But are you going to be kept away every night like this? Why didn't you answer the telephone?"

"A lot of newspaper men had me," answered the judge. "They wanted to know what I was going to do with the street cars."

The twins, Geraldine and Jeanette, 4 years old, were the first to greet their father. Their 13 year old Eileen, who, with her brother Dick, is a student of the Lake View High school, asked her father about the election. Seventeen year old Edward, the elder son, relieved the judge of a part of the burden of explanation.

Maurice, Mona, Dorothy, Jerome, and the baby all wanted to hear about it. Eugene is the baby. He is only 2 years old, but he clearly understood something unusual was going on. He was not receiving his share of attention. He gave a lusty yell. The judge took him in his arms. The election and municipal ownership were forgotten.

Then the mayor-elect had to tell over again the story of the day's battle and what it meant to Chicago. Mrs. Dunne and the ten children listened, all except Eugene, who insisted on making so much noise that a maid had to take him away.

Mrs. Dunne Sees Responsibility.

"Yes, I know, it's a great honor," said Mrs. Dunne. "But it is a great responsibility. I know the judge has the good people behind him, and he will do his duty, cost what it may. He did not want the office. We talked it all over. Judge Tuley wanted him to take the nomination, and he was willing to run because he believed he could help Chicago get municipal ownership, but he would have to have the help of the people. I fear it will take him away from his family a good deal, but I ought not to be selfish."

The Bailiff then stalked solemnly into the room. He is the other member of the family. The Bailiff is a thoroughbred Newfoundland dog.

Judge Dunne, after having been greeted by his family, received the congratulations of many neighbors and friends. Among those present were Samuel Alschuler, Dr. John Guerin, J. Hamilton Lewis, Frank Wenter, and Sheriff Barrett.

The Dunne home is a delightful place, where open handed hospitality is dispensed and where there never is heard an unkind word. All of the children are old enough to go to school. Mrs. Dunne reminds one of a stately Roman matron, proud of her jewels, as she calls her children, and proud of her husband. She is distinctively a home woman. "I believe a woman's place is the home," she often says. Yet she keeps well informed on the questions of the day. She has an excellent grasp of the traction situation and has a large scrap book filled with clippings on that intricate subject.

The Dunne house is a large one, three stories high and with more than a dozen rooms. It has an atmosphere of good taste and refinement, without being overfurnished. Well selected engravings adorn the walls, and the religious nature of the family is shown by some choice etchings of famous old cathedrals. The house, at 3127 Beacon street, is the last one on the street, has spacious grounds, and overlooks a park, where the children play during the warm summer days.

Judge and Mrs. Dunne and Their Ten Olive Branches.

DOROTHY. JUDGE DUNNE. MRS. DUNNE. EDWARD.
MAURICE. JEANNETTE. EUGENE. GERALDINE.
MONA. JEROME. RICHARD. EILEEN.

Chosen Again for City Attorney.

JOHN E. SMULSKI

CANDIDATES HEAR THE RESULT.

Democrats Receive Returns in Finance Room of Council—Anson First to Go Home Assured.

The democratic candidates, with the exception of Judge Dunne, received the returns in the finance room of the city council, attended by city officials and politicians. In the party were ex-Ald. Minwegen, William Loeffler, City Sealer James A. Quinn, and William Preston Harrison. Mayor Harrison called during the early evening, but remained only long enough to learn that the election of Judge Dunne was assured.

The other candidates remained in suspense for some time afterward, although the first returns were taken to indicate the election of Blocki as city treasurer and Anson as city clerk, with the fate of Will B. Moak, candidate for city attorney, doubtful.

Anson showed the most assurance, leaving for dinner at 7:30 o'clock, and Blocki took a similar adjournment soon afterward.

"I guess there's nothing to spoil my appetite," said Anson.

The first intimation of defeat came to Moak on the receipt of a bulletin showing that the tally in 300 precincts gave his opponent, Smulski, a lead of 2,592.

"I can't explain it, exactly," he said, "but I heard today that democratic votes were being 'swapped' for Smulski in return for republican votes for Dunne.

Quinn was chagrined over the defeat of the democratic aldermanic candidate in the Twenty-first ward, Edward Diederich.

"The combination against us was too strong," Quinn explained. "We had to fight not only a strong republican organization but Burke also. There were also a lot of wealthy democrats in the ward who don't care about municipal ownership and who voted the republican ticket. I told Diederich at the outset that he would have a hard battle—that the dearest wish of Busse was to get an alderman in the Twenty-first, and that he'd move heaven and earth to do it. I believe a good many republican votes were 'swapped' for Dunne to beat the democratic candidate for alderman."

VOTE DISAPPOINTS SOCIALISTS.

They Receive Returns at Brand's Hall—Paying of Freak Bet Amuses the Crowd.

Five hundred men and five women at Brand's hall, where the socialist party returns were received, found little in the figures to please them, except the comparison of the vote with that polled two years ago. Comparisons with the vote of last fall were avoided.

The returns were brought in from all parts of the city by workers. One street car motorman brought a ward count, and all showed disappointment that the vote was not greater. Oddities were to be seen in the decrease in some wards which had been counted on for socialist increases, and increases in wards such as the Twenty-sixth and Twenty-seventh, which had not been looked to for such a change. The Thirty-fourth ward showed a big percentage of socialist increase, although the number of votes polled was insignificant.

The evening was enlivened by the bet of Morris Kaplan, candidate for alderman in the Nineteenth ward, and Fred Scholl, candidate for alderman in the First. Scholl had bet that a socialist would be elected to the council, and had to get down on his knees and roll a peanut across the stage, to the delight of the spectators.

WATCH RETURNS IN LAKE VIEW.

Big Crowd Sees "The Tribune's" Stereopticon Bulletins at Sheffield and North Clark.

Thousands of Lake View residents viewed THE TRIBUNE'S stereopticon returns at Sheffield avenue and North Clark street, blocking the street intersection. It was a Harlan crowd, judged by the applause which greeted the figures favorable to the republican candidate and the silence that attended the later bulletins, forecasting his defeat. In the intermissions moving pictures and the likenesses of public officials were thrown on the screen. The first bulletin was exhibited at 7 o'clock and the last at 11.

Elected City Treasurer.

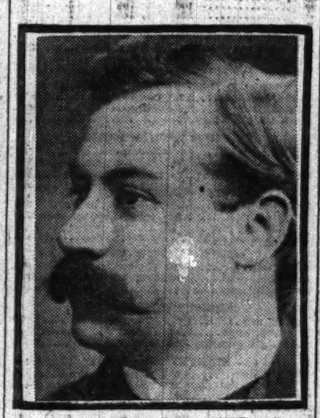

F. W. BLOCKI

VOTE A NEW COURTHOUSE.

PROPOSITION FOR $5,000,000 BOND ISSUE CARRIES.

Puts Climax to Years of Agitation for Safer, Sanitary, and More Commodious Structure in Which to Transact County Business—Deaths and Fires Finally Arouse Board and Citizens' Committee Reports on Conditions.

By a vote that left no reason to doubt the final outcome when the country towns are heard from the city declared yesterday in favor of the $5,000,000 bond issue for a new courthouse. The votes cast for the proposition were 131,276 and those against 96,341, leaving a plurality of 34,935.

This means, according to the plans of the county board, that a new courthouse will be erected at once. The bonds, the commissioners decided when they voted to submit the question of a new structure to the people, will run from September this year, and construction work will begin as soon as the issue is floated.

Question Long Is Pending.

For more than a dozen years the people of the county have had the question before them of a new structure to replace the present ruin. A vote once was taken on the proposition after plans had been made and real estate men had been engaged to find other quarters for the departments pending building operations. But the electors did not take to the idea and voted it down.

In more recent years the attention of residents of the city and county has been called frequently to the inadequacies of the old structure. Great pieces of stone fell from the ornamental cornices. Workmen were hired to "trim" the walls and efforts were made to render the sidewalks around the building safe.

Deaths and Fires Draw Attention.

This sort of thing had gone on for several years when attention was directed anew to the shortcomings of the ruin by the many deaths in the office of the collector. Investigation showed the rooms were so badly ventilated and arranged that men could not work in them without endangering their health.

Later, last fall, a fire broke out in a heap of rubbish in one of the corridors. It was extinguished easily, but it set people to thinking and investigating. They discovered the structure was cared for wretchedly, that the floors were unclean, and the walls and ceilings uninviting. Part of the blame for the condition was laid on the custodian, but much fault also was found to lie with the heavy, cumbrous style of the interior arrangement.

Then a second fire was discovered. Valuable records were placed in danger. Had the fire not been extinguished promptly these documents would have been destroyed.

All this time those who frequented the building knew it was not large enough, that it was arranged poorly, and that, because of these faults, the transaction of business in it was impeded and the county put to unnecessary expense in caring for it and in providing rooms outside it for certain departments.

Citizens' Committee Starts Work.

Early this year President Brundage, of the board, invited a citizens' committee to make an investigation of the pile. John G. Shedd was chairman of the committee, and on it were such men as Harry G. Selfridge, Graeme Stewart, and others. Their report was emphatic that the structure should be torn down and another put up in its place.

The committee members saw more faults in the structure than ever had been charged against it. They declared it came so far from meeting the needs that to attempt repairs would be a waste of money. And they concluded with recommending to the county commissioners that the question of a $5,000,000 bond issue be submitted to the voters, the money to be used in putting up a modern, fireproof building which could be kept clean and sanitary and would afford the needed facilities for transacting the business of a community of 4,000,000 population.

The county board approved the recommendation of the special investigators at its first meeting. It was voted to submit the bond issue proposition to the people at a special election called on the day of the municipal contest. Bills were prepared and displayed at all polling places urging electors to cross the "yes" opposite the question. The result was seen in the returns.

Vote for South Park Bond Issue.

Residents of the south side by a plurality vote of 14,230 indorsed the proposition of the south park board to issue an additional $2,500,000 of bonds. The money is to be used to add many more parks—small and large—to that portion of the city.

CALLS IT ORDERLY ELECTION.

Secretary I. N. Powell of the Commission Says There Were Few Proved Irregularities.

Reports of fraudulent voting and other irregularities were under investigation by the election commissioners during the day, and in most cases were found to be baseless or incapable of proof.

"It was as orderly an election as could be wished for," said Isaac N. Powell, secretary of the election board.

In the Eighteenth ward Patrick Quinlan was impersonated by a "ringer," who preceded him to the polling place in the Seventeenth precinct. Later, two men who attempted to vote were recognized as men who had appeared previously. They escaped capture.

In the Twenty-fourth precinct of the First ward it was reported to the board that half dollars were being paid for votes, near the polling place at 148 Eighteenth street. No proof could be obtained by an investigator.

GREENBERG IN FINAL EFFORT.

Tickets Bearing Name of Notorious Constable Are Offered to Palos Park Voters.

Constable Louis Greenberg, whose lease on office expired with the election yesterday, made an expiring attempt to win votes at Palos Park.

He had obtained a nomination by petition, but following a protest his name was not placed on the official ballot.

At the polling places watchers handed to the voters slips of paper bearing the name of the notorious constable. These they asked the voters to paste on the regular ballot, telling them it would be legal. It was said no voter accepted this "ballot."

Siegel Merchandise Discount Stamps are exchangeable for merchandise in 75 departments of The Big Store. They're the same as money.

"Cap" Is Chosen for City Clerk.

ADOLPH C. ANSON

HARLAN'S DEFEAT EARLY REALIZED.

First Figures Received at Republican Headquarters Reveal the Situation.

ADMIT SETBACK AT 7 P. M.

Only Ray of Light the Big Vote Cast for Smulski for City Attorney.

At 4 p. m. Ernest J. Magerstadt, secretary of the Cook county republican committee, pulled his chair up to the committee table in the Fifth avenue headquarters and observed:

"As soon as I get the returns on a certain five precincts I know of I shall know whether to put on my hat and go home or to 'stick for the big show.'"

Half an hour later Mr. Magerstadt emerged from the committee room with his hat on.

"No, I'm not going home yet—I can't find those five precincts. I won't admit Harlan is beaten until I see those five precincts."

The returns poured into the committee room over four telephones, and at 5 o'clock Mr. Magerstadt appeared once more, this time with his overcoat on.

"I'm just going out to dinner," he told the reporters. "I've seen the five precincts, but I can't tell you about them—I can't talk until I eat."

Leaders Early Learn the Worst.

It didn't take the leaders gathered in the committee room long to learn the worst. Within a few minutes after 4 o'clock the captains and lieutenants of the forces began reporting by telephone. A squad of expert accountants under the command of Paul Redieski transcribed the returns which passed under the critical eye of John J. Hanberg, authority on local political statistics. Last fall he estimated the republican plurality within 1,000 votes of the total after casting his eye over the results of the poll in three precincts. Yesterday afternoon the first three precincts were a disappointment and were not taken for granted. When twenty were in hand Mr. Hanberg intimated to his fellow leaders that the worst was to be expected.

Chairman James Reddick of the central organization came and went like a restless although hopeful spirit from 4 until 6 o'clock. State Chairman Roy O. West also hovered near with a sad regard for all around and in marked contrast to the lightsome air and merrily hummed tune of Harry Gordon Selfridge, chairman of the new Chicago Harlan committee. Postmaster Coyne and Moses Greenebaum, candidate for treasurer, were on the scene, as well as James Pease and William Hale Thompson.

Harlan Looks Over the Returns.

Mr. Harlan arrived from the North Side Turner hall in his automobile about 5:15 o'clock, and with his secretary was ushered into the committee rooms where the returns were being received. One glance at the sheets and a résumé of the situation, and the candidate passed farther into the depths of the headquarters' suite and went into conference with Mr. Reddick and Mr. Hanberg.

At 7 o'clock it was conceded by even the most optimistic republican leader that Harlan was beaten, although Smulski was declared elected city attorney.

For three hours Mr. Harlan was closeted in a conference with his managers, which even his secretary dared not interrupt. At last he appeared shortly after 8 o'clock, closely followed by Mr. Reddick and Mr. Hanberg. The candidate was unruffled, and met the inquiring eyes of the roomful of reporters with a smile.

"Figures Tell Story," Says Harlan.

"The figures tell the story, boys," he replied to the questions from all sides. "There were not enough votes for me—that's all."

"Do you account for it in any other way?" he was asked.

"No, I don't believe I do," he answered.

Then he was asked if the Lorimer and Haney wards showed disappointing results for him.

"I have not seen the returns from a single entire ward," replied Mr. Harlan.

The candidate went to dinner, from which he returned an hour later to go over the complete returns.

Reddick Sums Up the Situation.

Mr. Reddick, who also was hastening out to dinner, was waylaid long enough to contribute this information:

"The returns show that we have lost the head of the ticket. Smulski, however, is elected without doubt. The defeat of Mr. Harlan was due I believe to the remarkable manner in which the people were aroused by the cry for immediate municipal ownership. They believed that in the democratic promises of public ownership at once they saw immediate relief from all our abominations of street car service."

"People Misled," Says Selfridge.

Behind Mr. Reddick came Mr. Selfridge, humming his happy tune. He stopped long enough to say, with more of a serious air:

"The result shows that the people want municipal ownership at once. They misunderstood the promise. They think they are going to get good service on the street cars at once. They think municipal ownership will bring shorter hours and more pay for the employes. The defeat of our ticket was due largely to the fact that we did not have enough money properly to conduct the campaign. Business men allowed their likes and dislikes to interfere with their civic duties. If they had done as they should, the result would have been different."

Pease Talks of Situation.

James Pease arrived late at headquarters after a weary day spent in directing the republican agencies for the prevention of fraud.

"The people evidently think they are to be rid at once of our street car troubles," he said. "Lots of them think that with Dunne in office they will ride free on the cars tomorrow, and within a month I venture to say there will be any number of persons refusing to pay their fares on the ground that the street cars belong to the people."

"I have not made a detailed study of the returns," said Mr. Hanberg. "The result shows the people want immediate municipal ownership. If a democrat must be elected there is no one I would rather see in the chair than Judge Dunne."

"Haven't you studied out the behavior of the Lorimer and Haney wards?" Mr. Hanberg was asked.

"No, I haven't studied any ward."

HARLAN CASTS HIS BALLOT.

Votes at 11 O'Clock and Then Spends Anxious Afternoon Waiting to Learn the Result.

John Maynard Harlan did not cast his vote until 11 o'clock. He voted "yes" on the bond proposition for a new courthouse, "no" on the tentative ordinance referendum, ignoring the other two. His number was 192. He spent some time at a conference with Fred A. Busse, committeeman of the Twenty-first ward, and at 5 o'clock started for the county headquarters to learn his fate.

He arose late and ordered breakfast at the Virginia hotel.

A mysterious stranger, who refused to give his name, met the republican candidate in the vestibule. Together they started to walk to State street to take a car to the polling place. Harlan was called back by a bell boy to answer a telephone call.

"Another bad omen," he exclaimed.

A negro was on the platform of the street car. Mr. Harlan anxiously looked around for a white horse, but did not see one. He alighted finally at Bellevue place, where a little plumbing shop had been converted into a polling place.

"May I vote?" Mr. Harlan asked.

"What is the name, please?"

Mr. Harlan gave his name.

It took him one minute to mark his ballot. Mayor Harrison voted at the polling place 588 North Clark street at 9:20 o'clock. "Of course I voted for the entire ticket," said he.

COUNCIL CHOSEN IS REPUBLICAN.

Strong Body of Aldermen Is Elected, with Nonpartisan Organization Certain.

CHECK ON DUNNE'S PLANS.

John Powers, Cullerton, Kenna, and Other "Gray Wolves" Win at the Polls.

(Continued from first page.)

where Ald. Cullerton was the winner on account of the great Dunne vote. In the Twenty-fourth ward the league succeeded in defeating Ald. Ehemann, whom it had designated as unfit.

Trade Dunne Votes for Harris.

The election of A. J. Harris, a republican, in the Ninth ward, where Judge Dunne had a large plurality, grew out of the fact the Cooke faction republicans, who were backing him, traded off votes for Judge Dunne for votes for Harris, and the further fact that Harris belongs to the nationality which is the most largely represented in the ward.

The election of Ald. James Patterson in the Twentieth ward in the face of a bitter factional fight and in spite of the fact the ward cast a plurality for Judge Dunne, was one of the notable results. In the Thirteenth ward, however, the democratic plurality for the head of the ticket and the factional fight resulted in the defeat of Ald. John Scully as well as the republican nominated with him for the short term.

Friends Fight for Brennan.

Charges of fraud, bribery, and other irregularities in voting were made in the Eighteenth ward, where Ald. Conlon directed the campaign in the interest of Ald. John J. Brennan, candidate for reflection. Raymond Robins complained to the election commissioners that a man, supposed to be a democratic ward worker, was seen handing some one money in an alley near the polling place at 93 West Madison street.

Later Mr. Robins discovered what he believed was a plot by the Brennan forces to lead several hundred "colonized" voters to the polls. This led to the arrest of John McLaughlin. He was charged with swearing falsely and voting illegally. Fred Love, 109 Halsted street, and Max Brock, 146 Halsted street, were also arrested.

Interest Centers in Brennan.

There was comparative quiet in the lodging house district of the ward. Most of the voting was done before noon. Many carriages were used. The interest in the ward appeared to be centered on Brennan's fight, although his reflection was conceded early in the day.

While his lieutenants were working for his election Brennan lay helpless on a cot at the Mercy hospital. He has been under treatment since Dec. 2 for curvature of the spine. It is the first aldermanic election he has missed since 1874. His health was affected by a sojourn in the county jail.

Fight Hard to Beat Ald. Powers.

In the Nineteenth ward the Simon O'Donnell forces made a hard fight for the independent labor candidate, in their effort to beat Ald. John Powers. O'Donnell, Secretary Nockels of the labor federation, and Organiser James Fitzpatrick worked all day to get out the independent and union labor vote. They failed, but gave Powers the "fight of his life."

Powers put in a hard day directing his campaign. In a buggy he drove from precinct to precinct, followed by a crowd of men and boys. At each stop he made the candidate threw a handful of small silver among the crowd, who scrambled for the money. At the polling place at 220 Halsted street nearly 1,000 men gathered around the buggy. Traffic in the street was blocked for several minutes. Then Powers threw a handful of silver to the crowd and drove away. Similar scenes were repeated at many places.

Former State Senator Weeps.

In his enthusiasm for O'Donnell, Peter Galligan, a former state senator, wept when a Powers worker offered to bet him that the alderman would be reelected. The incident happened at Harrison and Halsted streets.

At the polling place at Taylor and Halsted streets several O'Donnell workers saw a buggy coming in their direction.

"There comes Powers," some one shouted. The O'Donnell badges were covered up and the crowd prepared to surround the vehicle for "small change." As the buggy came nearer it proved to be a false alarm.

Charges of fraud were made by O'Donnell, who reported to the election commissioners that irregularities had been practiced by the Powers men in the Eighteenth precinct at 230 Halsted street. He said the ballot box there had been left unlocked. He also charged that voters had been accompanied into the booths by the Powers lieutenants.

The saloon of William J. Moran at 204 Halsted street was open all afternoon, Powers workers getting in freely through the side door.

Henry Canfield, a worker for Powers, took offense at a Harlan button worn by Frank Niels, republican election judge at the Twenty-sixth precinct, and started a fight in the polling place at 262 Taylor street. Peter Gallagher, a deputy sheriff, interfered and was beaten. Several arrests were made.

Powers Out for a Year.

Senator Powers took a year's vacation from aldermanic duties before he again attempted to break in. He spent the time agreeably, and perhaps profitably, serving his country as a member of the state senate at Springfield. Lately he complained, however, he did not like to spend so much of his time away from Chicago and, feeling that wherever he was he must hold public office, he had himself again nominated as the democratic candidate for alderman from the Nineteenth ward.

John Powers first entered the city council in 1888, being elected from the Nineteenth ward the year the number was changed from the Ninth. He represented the territory continuously until 1904, when he retired of his own accord.

Becomes Millionaire as Alderman.

When Powers first was elected he had a small grocery store with the regular saloon attachment in South Halsted street. He was an industrious but not a wealthy man. During the sixteen years he was alderman he continued his habits of industry. He also grew rich. A man who is well acquainted with his affairs asserted recently John Powers is easily a millionaire.

When Powers was elected alderman he abandoned the grocery business, but continued the saloon. Soon the Halsted street place became too small and he moved downtown. He formed a partnership with William J. ("Billy") O'Brien, also an alderman, and the firm of Powers & O'Brien became widely known. It was the place every one who wanted favors at the city hall went to get their drinks. When open gambling was once more allowed in Chicago under the Hopkins administration there were faro tables and roulette wheels upstairs. When this was suppressed and poolrooms were allowed, the biggest one in the city was over the saloon. Then, when recently handbook betting became the proper form of gambling, a well backed book was established in the place.

Becomes Lieutenant of Yerkes.

Whenever an ordinance of the "Bacon hot air" variety came up it was John Powers who was its special advocate. If street car or gas companies wanted anything he was their friend. He claimed to represent the "business interests" of the city, and when Charles T. Yerkes began operations in Chicago it was Powers who was his friend and adviser. Finally he became chairman of the finance committee, and, when the movement for a reform council was started, John Powers was the leader of the legislative branch of the city government.

When that movement finally succeeded Powers' influence was swept away. He dropped from the chairmanship of the finance committee to a membership in the committee on city hall, a body which never meets. His power gone, he soon lost interest in aldermanic business, ceased attending council meetings regularly, and finally quit.

Why Powers made up his mind to try to return this year he never explained. He still had kept up his political control in the ward and last winter announced he would again take the democratic nomination for alderman. He gave it to himself, as it was at his individual disposal.

Cullerton's Experience Is Varied.

"Gray Wolf" Cullerton, who was returned from the Eleventh ward after a vigorous fight, has had a varied experience in the council. He has been the leader of the body and last year was its most unimportant member. He had a vote and nothing else in the legislature he once had ruled. His first appearance in politics was as a republican. He was a United States gauger at the time of the "whisky ring" exposure and had to make a hurried trip to Canada to escape trouble. Finally he got his troubles fixed up, and coming back to Chicago was elected to the council in 1872 from the then Seventh ward. He turned democrat for this occasion.

Cullerton continued in the council ten years, representing in turn the Seventh, Sixth, and Ninth wards as the numbers were changed, and was regarded as the ablest man in the body. He was for five terms chairman of the committee on finance, the head of the "big four" which ruled the council, and, next to the mayor, was the most important man in the city government.

Becomes Wealthy While in Council.

During this time Ald. Cullerton was credited with making considerable money. He lived well and gave every appearance of being prosperous. The pay of an alderman in those days was $3 a council meeting, and Cullerton was in the roofing business as a visible means of support. It was said the firm was prosperous, as contractors found it to their interest to deal with it.

But Cullerton made one mistake. He was not willing to live in his ward or pay special attention to his constituents. He kept a nominal residence there, but that was all. So, in 1892, he met his Waterloo. He was beaten for reelection by Fred Rhode, a saloonkeeper, and was out of the council until 1899. During those seven years the roofing business failed, whatever money Cullerton might have had at one time was gone, and his friends asked his return to the council on the ground that he needed the $1,500 a year salary of the office.

He was elected in 1899 and has been an alderman ever since. His former power, however, was gone. The body he was elected to this time had passed under the control of the reform element, and there was no place for Cullerton. He attempted to make himself prominent by introducing resolutions and orders affecting matters of taxation and attacking street railway companies, but no one has paid any attention to him. He rarely is listened to when he gets up to speak.

Martin's Career a Stormy One.

Charles Martin, who, as stated, won in the Fifth ward, has had a stormy career in the council. He first entered it from the old Sixth ward in 1894, and, to use the term then in vogue in that body, "broke into" a prominent place. He was in a gathering of his friends as the council then was organized.

Martin never made any pretense of working for the benefit of the city, or even of his ward unless he had to favor some powerful constituent. He was openly "out" for himself and what was for his personal benefit. He united a daring disregard of the ordinary decencies of life with an outspoken contempt for any one who tried to observe them. The term "reformer" was, in his vocabulary, one of the utmost opprobrium, and he applied it to every one who pleaded for only common honesty in the government of the city.

Kenna Power in First Ward.

Michael (Hinky Dink) Kenna, easy winner in the First, has been a unique character in the council. Small in stature, chary of speech, and almost bashful in manner, he is a marked contrast to the bluster and self-assertion of Ald. John Coughlin, his colleague. Yet he is the real political power in the First ward. Starting in life as a bootblack and newsboy, when for some reason he acquired the nickname of "Hinky Dink," he never has moved out of the ward. He graduated from a newsboy into a bartender, then a saloonkeeper with a gambling house over the saloon, and soon became a power at primaries.

"Billy" Whelan and Joseph Mackin used to fight for the political control of the ward in those days, but when Whelan died, killed in a saloon fight, and Mackin got into trouble which sent him to the penitentiary, it was found it was the unobtrusive Kenna who had slipped into power, and he has held it ever since.

In 1897 Kenna had himself elected to the council, and he has been there ever since. He never has made a speech since he has been in the body, but his colleague has delivered himself of enough oratory for both. He never has been specially identified with any ordinance. When the old gang was in control he voted for every measure it proposed. Since the reform element has been in charge he has mainly supported it.

M. V. L. Results.

Of the newly elected aldermen the following were indorsed by the Municipal Voters' league:

Third ward	Milton J. Foreman
Sixth ward	Linn H. Young
Seventh ward	Frank I. Bennett
Thirteenth ward	James R. Considine
Fourteenth ward	Daniel V. Harkin
Fifteenth ward	Jens L. Smith
Seventeenth ward	Lewis D. Sitts
Twenty-first ward	Otto Reese
Twenty-second ward	John H. Sullivan
Twenty-third ward	Charles Werno
Twenty-fourth ward	Albert Hahne
Twenty-fifth ward	W. P. Dunn
Twenty-sixth ward	William F. Lipps
Twenty-seventh ward	Henry J. Siewert
Twenty-eighth ward	Adolph Larson
Twenty-ninth ward	Peter A. Wendling
Thirtieth ward	John Burns
Thirty-first ward	P. J. O'Connell
Thirty-second ward	Henry F. Eidmann
Thirty-third ward	W. C. Hunt
Thirty-fifth ward	F. L. Race

Newly elected aldermen condemned by the league are:

First ward	Michael Kenna
Second ward	George F. Harding Jr.
Fifth ward	Charles Martin
Eleventh ward	Edward F. Cullerton
Sixteenth ward	John M. Nowicki
Eighteenth ward	John J. Brennan
Nineteenth ward	John Powers

The newly elected aldermen not indorsed by the league:

Fourth ward	James M. Dailey
Eighth ward	P. H. Moynihan
Ninth ward	Abraham J. Harris
Tenth ward	T. P. Scully
Thirteenth ward	Melvin P. Riley
Twentieth ward	James C. Patterson
Thirty-fourth ward	Joseph F. Kahout

Detailed Vote for Aldermen.

The detailed vote for aldermen in the various wards was:

FIRST WARD.

Kenna, dem.	6,006	Scholl, soc.	239
McBride, pro.	368	Lillis, ind.	28
Kenna's plurality	5,638		

SECOND WARD.

Harding, rep.	3,473	Fitch, ind.	2,494
Welbasky, pro.	53	Peterson, ind.	70
Kurth, soc.	244	Downes, ind.	1,171
Williamson, ind.	182		
Harding's plurality	979		

THIRD WARD.

Foreman, rep.	4,678	Bohlman, soc.	271
Benson, dem.	2,930	Edgar, ind.	477
Ritchey, pro.	45		
Foreman's plurality	1,748		

FOURTH WARD.

Fett, rep.	3,094	Walker, soc.	348
Dailey, dem.	4,818	Sturmer, ind.	41
Wescott, pro.	55		
Dailey's plurality	1,784		

FIFTH WARD.

Dobler, rep.	3,606	Cunningham, soc.	342
Martin, dem.	4,202	Leszczynski, ind.	162
Winegar, pro.	28		
Martin's plurality	546		

SIXTH WARD.

Young, rep.	6,051	Green, soc.	222
Orton, pro.	61	Farmer, ind.	1,636
Young's plurality	6,833		

SEVENTH WARD.

Bennett, rep.	7,731	Kerwin, soc.	327
Young, pro.	162	Walker, ind. rep.	3,448
Bennett's plurality	4,283		

EIGHTH WARD.

Wall, dem.	3,805	Osterberg, pro.	180
Moynihan, rep.	5,412	Risner, soc.	512
Moynihan's plurality	107		

NINTH WARD.

Harris, rep.	3,467	Koenig, pro.	42
Prelli, dem.	2,896	Frankel, soc.	362
Harris' plurality	561		

TENTH WARD.

Curran, rep.	1,966	Kapek, soc.	328
Scully, dem.	3,078	Bilka, ind.	1,004
Dvorak, pro.	24		
Scully's plurality	1,810		

ELEVENTH WARD.

Moertel, rep.	5,196	Lewin, soc.	880
Cullerton, dem.	4,516	Haupt, ind.	125
Nehls, pro.	48		
Cullerton's plurality	1,180		

TWELFTH WARD.

Arlen, rep.	5,061	Woodruff, pro.	132
Zimmer, dem.	3,075	Sindelar, soc.	2,007
Zimmer's plurality	2,014		

THIRTEENTH WARD.

Scully, rep.	4,814	Roberts, pro.	67
Reilly, dem.	5,806	Jesup, soc.	259
Reilly's plurality	1,192		
To fill vacancy:			
Hoyt, rep.	4,747	Kellogg, soc.	302
Considine, dem.	5,702		
Considine's plurality	955		

FOURTEENTH WARD.

Eaton, rep.	5,731	Dangel, pro.	73
Harkin, dem.	6,454	Deligren, soc.	488
Harkin's plurality	1,723		

FIFTEENTH WARD.

Smith, rep.	4,166	Thompson, pro.	63
Molmer, dem.	3,244	Bartels, soc.	1,335
Smith's plurality	922		

SIXTEENTH WARD.

Przbyski, rep.	1,945	Beselack, soc.	706
Nowicki, dem.	3,205	Joswiakowski, ind.	2,329
Woolnaugh, pro.	28		
Nowicki's plurality	936		

SEVENTEENTH WARD.

Sitts, rep.	4,370	Thorson, pro.	83
Budzban, dem.	3,942	Briando, soc.	861
Sitts' plurality	428		

EIGHTEENTH WARD.

Lanlo, rep.	1,982	Wasson, pro.	76
Brennan, dem.	3,522	Smith, soc.	540
Brennan's plurality	3,540		

NINETEENTH WARD.

Powers, dem.	3,657	McMurray, pro.	36
O'Donnell, ind.	3,238	Kaplan, soc.	440
Bressler, rep.	1,110		
Powers' plurality	419		

TWENTIETH WARD.

Patterson, rep.	5,420	Zimmerman, pro.	223
Fitzgibbons, dem.	5,205	Aird, soc.	324
Patterson's plurality	125		

TWENTY-FIRST WARD.

Reese, rep.	5,195	Ravenkamp, pro.	108
Diederich, dem.	4,797	Kerr, soc.	489
Reese's plurality	398		

TWENTY-SECOND WARD.

Mueller, rep.	2,736	Hoag, pro.	75
Sullivan, dem.	4,115	Lafin, soc.	991
Sullivan's plurality	1,379		

TWENTY-THIRD WARD.

Spiesberger, rep.	3,693	Grosvenor, pro.	92
Werno, dem.	4,493	Schumacher, soc.	808
Werno's plurality	1,800		

TWENTY-FOURTH WARD.

Hahne, rep.	4,229	Goodwin, pro.	36
Ehemann, dem.	3,479	Dge, soc.	422
Hahne's plurality	750		

TWENTY-FIFTH WARD.

Dunn, rep.	3,115	Colman, pro.	120
Lehman, dem.	4,966	Greene, soc.	546
Dunn's plurality	3,651		

TWENTY-SIXTH WARD.

Lipps, rep.	4,387	Lueders, soc.	616
Burkhard, dem.	2,391	Kurster, ind.	2,267
Gill, pro.	167		
Lipps' plurality	1,996		

TWENTY-SEVENTH WARD.

Siewert, rep.	4,757	Halvorsen, pro.	143
Leachman, dem.	4,558	Eisemann, soc.	906
Siewert's plurality	199		

TWENTY-EIGHTH WARD.

Larson, rep.	4,375	Erhardt, pro.	161
Kraft, dem.	4,116	Donohue, soc.	1,053
Larson's plurality	259		

TWENTY-NINTH WARD.

Wendling, rep.	5,122	Brom, ind.	433
Hart, dem.	2,919	Eichman, ind. rep.	644
Cottam, pro.	43	Burke, ind.	99
Schneider, soc.	706	Diver, ind.	6
Garbeny, ind.	126		
Wendling's plurality	213		

THIRTIETH WARD.

Burns, rep.	4,749	Hazenkamp, pro.	45
Cummings, dem.	4,188	Krump, soc.	411
Burns' plurality	566		

THIRTY-FIRST WARD.

Butterworth, rep.	4,517	Olson, pro.	208
O'Connell, dem.	4,962	Harold, soc.	716
O'Connell's plurality	465		

THIRTY-SECOND WARD.

Eidmann, rep.	5,185	Merritt, pro.	174
Skinner, dem.	4,009	Dierkes, soc.	469
Eidmann's plurality	1,176		

THIRTY-THIRD WARD.

Hunt, rep.	3,764	Luther, pro.	217
Vanderberg, dem.	3,941	Middlesworth, soc.	1,406
Hunt's plurality	515		

THIRTY-FOURTH WARD.

Woodward, rep.	3,920	James, pro.	49
Kohout, dem.	4,678	Edwards, soc.	942
Kohout's plurality	758		

THIRTY-FIFTH WARD.

Race, rep.	3,501	Stewart, soc.	550
Bond, dem.	2,793	Jacker, ind.	33
Harrikson, pro.	101		
Race's plurality	708		

Successful Housekeepers

now find that Woolen Blankets need spring cleaning. Send them for pure cleaning, renewing, and rebinding to The Woolry, 72 Ogden place. Your blankets will come home "just like new." Telephone West 1795.

Mrs. Elizabeth Kelly Dunne, Wife of the Mayor-Elect.

MAYOR PLEASED; READY TO RETIRE.

Glad of Democratic Victory and Hopes People Will Get What They Want.

SAYS GOOD MAN HAS WON.

Voters Appear to Want Different Traction Solution from Harrison's.

"I am well pleased with the democratic victory," was Mayor Harrison's comment in the afternoon on the election. "As to the aldermanic situation, I can only say that I am glad where a good man has won and sorry when a bad man has prevailed, irrespective of party. I can only wish for my successor that he will have the same kindly treatment I have received in my service as mayor at the hands of the people and of the city council.

"Personally I always have said I regarded the tentative ordinance as the best possible solution of the traction question. The people seem to want a different solution, and have elected a man to find it. Let the people have what they want.

Talks of the Aldermen.

"As far as Ald. Foreman, Bennett, Eidmann, and Young are concerned, they come to the council from wards which may favor the tentative ordinance. They represented other things—honesty and decency—and their return probably is due to the stand they have taken for honesty and decency.

"If I can change a Prince Albert coat for an ordinary traveling rig by 10 o'clock Monday night, after the council meeting, I shall leave at once for Redondo Beach, Cal. My family there cannot be half so eager to see me as I am to see them.

"While the next mayor and city council will be sweating blood on the traction question, I expect to be hauling in salt water fish, or perhaps I may be in the mountains yanking out trout from the brooks.

Partisan Council a Calamity.

"Afterward I shall come back to Chicago, and, as an old chief janitor of the city hall once remarked, 'try to earn an honest dollar.' Whatever the complexion of the next council may be, if it is lined up on a partisan basis it will be a calamity for the city of Chicago."

COMERFORD IS ELECTED AGAIN.

Man Who Was Expelled from Legislature Says He Will Go Back and Renew Fight.

Frank D. Comerford was elected again yesterday to the legislature, from which he was expelled because of the charges of graft made by him. With ten precincts missing the vote is Comerford, 2,606; Day, 1,990; Greenfield, 1,096.

"The supreme court of all courts—the people—have spoken at the ballot box, and I accept the renewed responsibility with a full knowledge of what it means," he said. "I shall go back to Springfield to renew the fight where I was forced to leave off. One of my aims will be to end forever the vicious railroad pass evil in Illinois. I shall try to force out of committee the bill I introduced to that effect.

"I shall introduce a resolution calling on the governor to make every lobbyist a member of the important 'third house' at Springfield, but in reality the house of graft, report to the governor the business that brings him to Springfield, and then if it is found that the lobbyist's mission is not a lawful one it will be the governor's duty to compel him to leave Springfield.

"Another ambition that makes me glad to return to Springfield is the opportunity to fight a condition that puts a premium upon corruption.

"I refer to the custom of the legislature to appoint the committees about sixty days after the legislature convenes. In this time hundreds of bills are introduced and sent to committees which are not yet in existence. It is apparent this creates an opportunity for the anxious, corrupt agent to know exactly where to direct his influence to get the best results. I will try to make it mandatory on the speaker to name the committees within ten days after the legislature convenes, and that during this time no bills shall be introduced."

FINDS TOO MAY GRAY WOLVES.

Walter Fisher, Secretary of Voters' League, Disappointed, but Finds Council Still Safe.

Walter L. Fisher, secretary of the Municipal Voters' league, said last night that he was disappointed in the results of the aldermanic election.

"There were more dangerous and discredited men elected to the council than we expected," he said. "The new city council will not be so strong a body as the last one. The large majority for Judge Dunne swept into office a number of the most disreputable men that could be nominated on a ticket. However, the new council will be in the main an honest one and will be organized along the same nonpartisan lines as heretofore.

"While the cause of good government has lost a little ground in the election of such men as Kenna, Harding, Martin, Cullerton, Nowicki, Brennan, and Powers, yet there is no reason for losing hope. The desperate fight which Powers had to put up and the narrow majority by which he was elected shows conclusively that the days of such men are numbered.

"In the Second ward Harding got in because of the trade made between his faction of the republican party and the democrats. It was a three cornered fight with two independents in the field against one regular party candidate.

"The only thing that carried Charlie Martin into office was the large Dunne vote. The same thing is probably true of "Ed" Cullerton.

"In the Sixteenth ward it was another three cornered fight in which we hoped that the independent candidate, Joswiakowski, would win."

SALOON MEN ARE ARRESTED.

Police Active Against Violators of Law Requiring Closing During Hours for Voting.

The following saloon keepers and bartenders were arrested yesterday charged with selling liquor in voting hours:

John J. Quinn, manager of Walter Donavan's saloon, 162 Clark street.

Nicholas Naehl, saloonkeeper at 347 Clark street.

M. E. Freeman, bartender in M. Maise's saloon, 1435 Indiana avenue.

Barney Grogan, 351 West Van Buren street.

Edward Tucker, bartender in the saloon of J. Hackett, 1354 Wabash avenue.

D. J. Connolly, bartender in M. Maise's saloon, 4 Park row.

Otto Frogich, saloonkeeper, 325 State street.

Theodore Wonderly, bartender in saloon at Wabash avenue and Twelfth street.

All of the men arrested gave bonds for their appearance in court today.

FRANK LOWDEN VOTES IN OGLE.

When Asked If He Has Been to Polls in Chicago Replies That Residence Is on Farm.

Acquaintances who yesterday asked Frank O. Lowden "Have you voted yet?" received the announcement that he is no longer a resident of Chicago.

"I claim residence now in Oregon, down in Ogle county," he said.

"I am now a farmer. I still retain my house in Chicago in Prairie avenue, and shall continue to do so. And of course I will continue to practice law. But out in Ogle county I am a farmer. The country is the place for children, and I have several."

Marshall Field & Co.

Women's Kid Gloves.

Thirty-fifth Semi-Annual Sale.

Special Prices on Nearly All Lines of Alexandre-Made Gloves.

THIS important sale is usually timed to care for the advance purchase for Easter. Its growing importance, noted each season, indicates an appreciation of the fineness of the qualities, the perfection of fit and finish, and the extreme lowness of the prices. First Floor South Room.

Alexandre-Made Gloves, recognized the world over as the most faultless—glace and Suede — pair, $1.35, $1.65.

Women's Kid Gloves at $1.00 in the Main and the Basement Sections are one of the features of this sale.

Browning, King & Co

CLOTHING, FURNISHINGS, AND HATS

TOP COATS & SACKS

It just happens to our credit—and perhaps by foreknowledge—that our Spring Suits lead the Fashion this season.

$15 to $35.

Note the length and the broad lapels.

Same in Top Coats.

Hats, Gloves and Furnishings.

"What!" exclaimed Beau Brummel, "An inch or two makes no difference in the length of a coat? Fancy an inch less on your nose."

170 and 172 Wabash Ave. B&K CHICAGO ILL.

Broadway at 32nd Street NEW YORK Factory, Cooper Square

ELECTION HELD IN EVANSTON VICTORY FOR REPUBLICANS.

Entire Ticket Wins Out and Mortimer Mattison, Independent Candidate for City Attorney, Meets Defeat.

Mayor John T. Barker was reelected yesterday with the entire republican ticket in Evanston. Mortimer Mattison, independent candidate for city attorney was beaten easily by the caucus nominee, George Woodley. The figures follow:

FOR MAYOR.

Barker, rep.	3,200	Wallace, ind.	967
Strom, soc.	209		

FOR CITY CLERK.

Hahn, rep.	2,869	Ormerod, soc.	255

FOR CITY ATTORNEY.

Woodley, rep.	1,900	Mattison, ind.	1,618
Miller, soc.	216		

FOR CITY TREASURER.

Anderson, rep.	1,709	Bartlett, ind.	1,519
Wahlgren, soc.	189		

FOR POLICE MAGISTRATE.

Boyer, rep., 2,681; Friedrichs, soc., 322.

FOR ALDERMEN.

First ward—F. W. Gerould, rep., 183; George Michaelini, soc., 24.

Second ward—W. G. Sherer, clt., 287; John Lundstrom, soc., 37.

Third ward—Frank R. Seelye, rep., 177; James Huxtable, clt., 114.

Fourth ward—William G. Norket, rep., 263; James Lill, ind., 189; John Harloff, soc., 33.

Fifth ward—L. H. Hatley, clt., 267; Henry Peterson, soc., 117.

Sixth ward—C. S. Wallace, rep., 205; H. Plowman, soc., 18; A. C. Hoffman, clt., 94.

Seventh ward—V. J. Hall, rep., 183; Ed J. Happelman, clt., 270; Nels Nelson, soc., 10.

In the town of Ridgeville, which includes Evanston, the following were elected:

Assessor—Joseph M. Lyons.

Supervisor—John R. Guilliams.

Justices of the peace—Joseph McCallum, Timothy O'Connell, James V. Comstock, Robert C. Knaggs, Charles Voight.

Constables—Samuel Harrison, George W. Franklin, William H. Underdown, John B. Blair, Henry F. Witt.

The vote on the courthouse bonds was: Yes, 1,994; no, 985.

DEMOCRATIC DAY IN COLORADO.

Party Wins in Pueblo, Colorado Springs, and Leadville, All Normally Republican.

Denver, Colo., April 4.—A democratic landslide struck Colorado, where municipal elections were held today in all cities and towns excepting Denver. In Pueblo, Colorado Springs, and Leadville, normally republican, the democratic tickets were successful, in the latter case the first time in twenty years.

Fifty Years the Standard

Dr. PRICE'S CREAM BAKING POWDER

Made from pure cream of tartar derived from grapes.

Marshall Field & Company.

Umbrella Stands at Half Price, 75c.

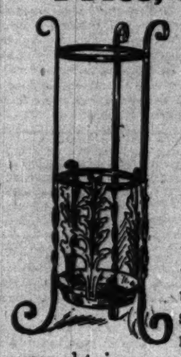

One of the numerous special values that await those making purchases for summer homes in this section is an umbrella stand; is made of wrought iron, as shown in the illustration, special, 75c.

Pottery Vases, 50c to $7.50.

Duschek Jars and Fern Dishes, 50c to $2.50.

Steins, 50c to $1.50.

Wall Pockets for Flowers, 25c to $1.50.

Window Boxes, $8.50 to $35.

Third Floor Annex.

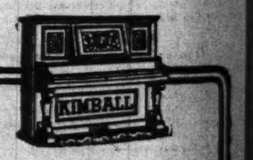

Master Hand

finds supreme merit in the

Kimball Piano

RUDOLPH GANZ

Says: "I have seldom taken so much pleasure with any instrument as with the Kimball Piano. The action is everything that could be desired. It is absolutely even and repeats rapidly, and the volume of tone is especially large and round in both registers. Its singing tone is beautiful in all the graduations from pianissimo to fortissimo."

W. W. KIMBALL CO.

(Established 1857.)

S. W. Cor. Wabash Ave. and Jackson Blvd.

LOOKS FOR EARLY CITY OWNERSHIP

Mayor-Elect Dunne Hopes to Bring It About Within His Term.

WILL SHOW AN IRON WILL

Might Even Be Willing to Go to Jail for Contempt of Federal Court.

(Continued from first page.)

will. Any step I may take will have that end directly in view.

"My first step will be a commission of experts, because the city will need, first of all, to know how street car lines can be equipped and how the property of the present street car systems can be appraised, and how the courts can aid us.

"I shall take no positive step until this commission has done its work. I have not considered the personnel of this commission, and have not the slightest idea who will be a member of it. I intend, however, to get the best lawyers and the best experts to be found."

"Could condemnation proceedings," he was interrupted, "be carried on while the federal courts were still considering the present cases of the Union Traction company?"

"I do not see why they could not," Mr. Dunne replied. "That, however, is another of the important points that must wait upon the consideration of the commission."

Plans for a Commission.

In his formal statement, the mayor-elect expressed himself as follows concerning the proposed commission:

"In reference to my program I would state that it will be my policy to proceed carefully and deliberately, acting cautiously, with reasonable expedition, with the advice of the best experts in the street railway line in regard to the methods to bring about the municipalization of our street car systems. Up to the present time I have not had the benefit of expert advice and consultation from men skilled in the equipment of street car systems. My first aim will be to procure for the city of Chicago the service of a man or men of ability and thorough capacity in this line.

"I shall have these experts carefully survey the present street car systems of this city and report to me their conclusions upon the methods to be pursued, and then, acting upon their advice and the advice of the ablest lawyers that I can procure, we shall proceed to take such steps as will bring about the municipalization of these plants at the earliest possible moment."

Definite as to Adams Street Line.

The Adams street line gave Mr. Dunne text for his most definite utterance of the evening.

"I don't see," he explained, "many difficulties to the city coming into the actual possession of that line in a short time."

"What of Judge Grosscup's injunction?" was interposed.

"I believe," he answered, "that it is only necessary to move the court respectfully to dissolve the injunction. With the injunction dissolved the city has a line well suited for testing purposes. If it will pay as it is, without any 'twigs and branches' why it will be operated as a unit by the municipality. If it does not pay it simply will show that more feeding lines are necessary. It then will be the work of the commission, among its other tasks, to select the streets upon which new lines should be constructed."

He was chary of discussing Mayor Harrison's suit against the City railway in Judge Mack's court, but to the direct question as to what he would do concerning it he intimated that he had had something to do with its shaping since it went before the court.

"One of my legal advisers," he said, "has consulted recently with Corporation Counsel Tolman and is familiar with the status of the suit. I have no suggestions for the time being."

Independent of Factions.

The mayor-elect declared his independence of any particular influence, either of political faction or of newspapers.

"Will you mix in the dissensions of the Harrison and the Hearst democracy?" he was asked.

"I am of no faction," he answered, "and will become neither a party to nor an instrument in any factional fight. I am free of pledges. I intend to remain independent."

When asked when he would resign from the bench he took the opportunity to declare that he had kept on the bench during the campaign because of the insistence of his campaign committee.

"I gave that committee my resignation," he said, "immediately the issue of my position was raised, immediately after my nomination. I told the committee that it could make it public or not, as it saw fit. I was told by the committee that only my enemies wanted me to resign and that my friends all wanted me not to. So I did not resign.

"I will resign now as soon as I can clear my docket. It may be four or five days, though I will be ready before it is necessary for me to take the mayor's chair. I will not be in court tomorrow."

Gives Credit to Harlan.

To John Maynard Harlan the victorious candidate gave the credit of conducting a "magnificent, uphill campaign."

"Harlan," he said, "in view of the fact that he had the wrong side of the issue, that he stood on a weak, evasive platform, and that he did not receive the support by the speakers who usually take the stump in republican campaigns, made a magnificent, uphill fight and displayed a remarkable mental and physical energy. I have no unkindly feeling for him."

To Judge Tuley early in the evening Mr. Dunne sent the following jubilant message:

Murray F. Tuley, Chicago: Gen. Nogi begs leave to salute Marshal Oyama and to report the fall of the Wall street Port Arthur. Our troops now occupy the streets and are fraternizing with an exultant public. EDWARD F. DUNNE.

Meaning of His Election.

Judge Dunne's view of the meaning of his election follows:

"I regard my election by a majority of approximately 25,000, in view of the revolution in the management of public utilities that it portends, and in view of the tremendous financial interests involved upon the other side of this economical struggle, as a remarkable victory for the people of this city. It means that Chicago, ever in the lead, the nerve center of America, will take first place among American cities in municipalizing its public utilities, if we can here, as I confidently believe we can, introduce this great reform in Chicago.

"There were many difficulties that we had to contend with. I am confident that the socialistic party was exploited, and, I believe, assisted materially by the enemies of our cause.

"Although I did not seek this nomination, and neither raised my hand nor voice among political or nonpolitical circles, it was urged against me in the press that I was a self-seeker and a political judge. Now that the contest is over, I want to assure my fellow citizens that I was forced into the position of a candidate by circumstances apparently beyond my control, brought about chiefly by my active interest hitherto displayed in the propaganda of municipal ownership. This propaganda I advocated from a deep sense of conviction and with no ulterior motives. I am confident, now that the campaign is over, that unless Judge Tuley had taken the stand he did in the interest of the preservation of the streets to the public, and if I had not, in response to that call from Judge Tuley, received such enthusiastic support from my fellow citizens, the cause of municipal ownership and ultimate operation in this community would have been delayed for twenty years and thereby lost to this generation of Chicago citizens.

Campaign Unique.

"The campaign conducted on the part of the municipal ownership ticket was unique in many particulars. I declined and refused to accept assistance from public utility sources and from sources of an improper or disreputable character. It was conducted upon a high plane. It received enthusiastic voluntary support, both in regard to votes and financial assistance, the contributions ranging from one dollar upwards. It was a campaign wholly without pledges, and I shall enter upon the duties to which this community has called me absolutely without any compromising pledges, alliances, or deals of any character. It will be my aim and ambition to put into actual force in this community the program set forth in our platform. The people of Chicago, and myself as a candidate of the municipal ownership sentiment in the community, are under a deep debt of gratitude to many persons and papers."

"Except for the whole souled, high principled, and disinterested action of Judge Tuley," continued the judge, "and the valuable assistance rendered by J. M. Patterson and other republicans of his independent type; by such persons as Louis F. Post, Clarence S. Darrow, Margaret Haley, Samuel Alschuler, John Barton Payne, James Hamilton Lewis, Daniel L. Crufee, David Rosenheim, John Watson, and H. R. Eagle of the committee of 100; and William Bross Lloyd and others of the Municipal Ownership league, Emil Ritter of the Referendum league, and many others, indeed, of disinterested citizens and eloquent men, both democrats and republicans, who took the platform in this campaign in advocacy of the people's cause, that cause might not have triumphed. On behalf of the people of this community, who I think are heartily in favor of public ownership and operation of public utilities, I desire to thank each and all of those persons for the valuable assistance rendered to the cause."

Mayor-Elect Edward F. Dunne.

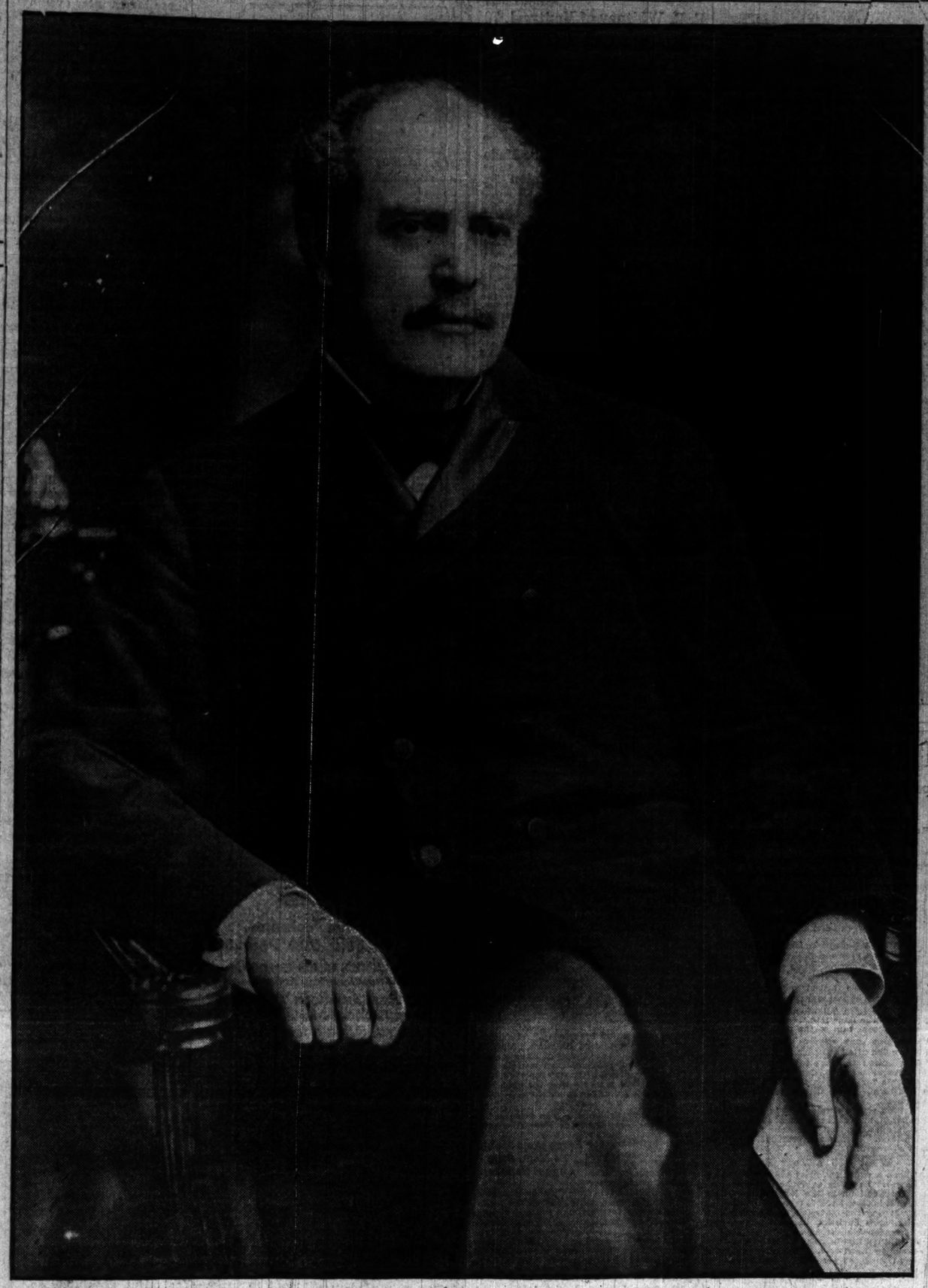

JUDGE EDWARD F. DUNNE was first elected to the Cook county bench in 1902, and his present term would not have expired until 1909. He was born in Waterville, Conn., Oct. 12, 1853. His parents, Patrick W. and Delia M. Dunne, were of Irish birth and had come to the United States in 1849, settling first in New York and removing later to Connecticut.

In 1854, when the future mayor was an infant, his parents moved to Peoria, Ill. There the elder Dunne prospered in business and attained some prominence in Illinois politics, becoming a member of his city council, and later, in 1876, was chosen a member of the legislature. Edward, the son, attended the public schools of Peoria and was graduated from the high school at an early age. When 16 years old he was sent to Trinity university, Dublin, but his career there was cut short six months before his graduation by his father's business reverses.

At this time the Dunne family moved to Chicago. Edward, who had been reading law, entered the office of W. W. O'Brien, a famous criminal lawyer. In 1878 he was admitted to the bar and practiced for two years before forming a partnership with Walter B. Scates, former justice of the Supreme court, and William J. Hynes. The firm name was changed successively to Hynes, Dunne & English, and later to Hynes & Dunne, as its membership changed.

In 1892, shortly after the dissolution of the firm of Hynes & Dunne, Mr. Dunne was put on the judicial ticket to fill the unexpired term of Judge Driggs of the Circuit court, who had died suddenly. His election followed, and in 1897 he was reelected for a full term, his name heading the list in the number of votes received. When his term expired he was elected again. During his judicial experience he has come into prominence several times because of the cases upon which he has given decisions of marked public interest, among them the famous ticket brokers' case and the one involving the right of the World's Fair directors to open the exposition gates on Sunday.

He was married in 1881 to Elizabeth J. Kelly, daughter of E. F. Kelly of Chicago. Thirteen children have been born to them, ten of whom are living.

Twice Judge Dunne has been elected president of the Iroquois club, and has been honored similarly by the Monticello club and the Irish Fellowship club. He is a member of the National Civic federation, the Royal Arcanum, and the Catholic Benevolent Legion.

EARLY DIN AWAKENS VOTERS.

Firecrackers Rouse Lodging House "Constits"—Demonstrations in Many Wards.

Clark street, between Van Buren and Polk, the historic battleground of the First ward, was a turbulent sea of derelict humanity yesterday.

From 3 a. m., when the faithful "constits" of Ald. Kenna were aroused from their deep slumbers by the firing of cannon crackers, until the doors of the Workingmen's exchange opened at 4 p. m., the streets presented a picturesque aspect. Drunken brawls were frequent, and shortly after 1 o'clock a riot took place in front of 330 South Clark street that threatened to involve the entire lodging house district.

Others beside "constits" were aroused by the campaign of noise planned by the precinct captains. Guests of the Auditorium and other downtown hotels tossed in vain attempts to sleep after the cohorts of the First ward got on the streets.

In the Nineteenth ward things were equally bad for the sleepers. Early in the morning rival bands started the rounds of the ward in wagons. In the Twenty-first ward there were more band wagons, a fife and drum corps, and men ringing door bells and urging voters to get up and go to the polls. A cattle bell was used to arouse the voters of the Twenty-fourth ward, and wagons and bells, and bands were numerous in the Twenty-third.

Shortly after the polls opened the noise redoubled. Squads of men carrying quantities of cannon crackers were sent into the lodging house districts, and the inhabitants crowded the sidewalks waiting for orders. They were organized into squads of four and voted as soon as possible.

After they had cast their ballots in regulation fashion, under the eye of the precinct captains, they made a bee line for the place where they had "planted their booze," the night before. This was reported from every quarter to be in John Saxe's employment agency over 330 South Clark street.

WISCONSIN JUDGES CHOSEN.

John B. Winslow Has No Opposition for Member of the Supreme Bench.

Milwaukee, Wis., April 4.—Paul D. Carpenter today was reelected probate judge in Milwaukee county over Emil Wallber by several thousand majority. Lawrence W. Halsey is reelected over F. C. Eschweiler and William B. Rubin for judge of the Circuit court, branch No. 1, and Warren D. Terrent and John C. Ludwig were reelected as judges of branches No. 2 and 4 respectively of the Circuit court. Second judicial district, without opposition.

John B. Winslow had no opposition as justice of the Supreme court.

The indications are that C. P. Cary was reelected state superintendent of schools, although the vote thus far received is far from complete. Albert Salisbury, his opponent, refuses to concede his defeat, but does not claim election.

WELLS LEADING IN ST. LOUIS.

Democratic Nominee for Re-election as Mayor Has 774 Votes Over J. A. Talty, Republican.

St. Louis, Mo., April 5.—With 100 precincts missing out of a total of 405, Mayor Wells, the democratic nominee for reelection, is leading John A. Talty, republican, by 774 votes. The returns for 305 precincts give Wells, 33,719; Talty, 32,945, and Lee Meriwether, the independent public ownership candidate, 2,239 ballots. Neither side is claiming the victory by more than a thousand plurality.

NEWS PURELY PERSONAL.

COUNTESS CASSINI, niece of the Russian ambassador to the United States, sailed for Europe on the steamer Kaiser Wilhelm der Grosse. She will go to Russia for a long visit with relatives.

WILLIAM WENTWORTH THAYER of Harvard has been appointed to the Rhodes scholarship. He is the fourth Harvard man who has secured the honor.

TOO LATE TO CLASSIFY.

THREE BRIGHT GIRLS, 16 TO 18 YEARS OLD, to travel with high class theatrical company; amateurs preferred; excellent opportunity. Call afternoons Room 401, Ontario Hotel, North State-st.

Lecture on Consumption Tonight.

Dr. Edwin J. Kuh will address the members of the Ethical society this evening at Hull house. His subject will be, "What Can Be Done Against Consumption?"

HARRY THAW WED TO EVELYN NESBIT.

Ceremony of Millionaire and Actress in Pittsburg Is Called Remarriage.

FIRST UNITED IN EUROPE.

Announcement Was Not Believed in New York and Distressing Results Followed.

Pittsburg, Pa., April 4.—[Special.]—Harry Kendall Thaw, Pittsburg's young millionaire who gave a $20,000 dinner to French actresses in Paris and who has been more or less before the public recently, was married here today to Evelyn Florence Nesbit, a former chorus girl and actress whom Thaw was reported to have married abroad.

The Rev. Dr. William McEwan, pastor of the Third United Presbyterian church, recipient of many Thaw donations, performed the ceremony. Besides the bride and groom, Mrs. William Thaw, the bridegroom's mother, and brother Joseph Thaw, and the parents of the bride, Mr. and Mrs. C. I. Holman, were present.

The announcement given out tonight states that today's marriage was a remarriage, while the minister, who performed the ceremony, said he did not know it was a remarriage, as the license did not indicate it, and neither Thaw nor his bride would intimate they had been married before.

The bride and groom are en route to New York to sail for Europe on the first outgoing steamer.

Met Actress in London.

Evelyn Florence Nesbit was a chorus girl when Harry Kendall Thaw first met her in London. She was from Pittsburg, too, which pleased Thaw. In a short time the former chorus girl was envied by her associates, as a trip to Europe was taken.

After being abroad for a time the announcement was received here that Thaw and Miss Nesbit were married. Mrs. William Thaw and the other relatives in this city denied the marriage. When the couple reached New York they were refused admittance to a number of hotels.

Neither Miss Nesbit nor Thaw would affirm or deny the rumor they were married abroad. Joseph Thaw was sent over to ascertain in how many places the couple had passed as man and wife. He never made the report public. After most sensational escapades in New York Mrs. Thaw threatened to have a guardian appointed for her son, and then both principals dropped from the public eye. They arrived here Sunday night, secured the marriage certificate Monday, and the remarriage resulted this afternoon.

In Many Sensational Escapades.

Harry Thaw is a brother to the countess of Yarmouth. He figured prominently in many sensational escapades. He is said to be worth several million dollars, but Mrs. Thaw arranged some time ago to have a Pittsburg trust company look after the estate of Harry K. Thaw and the countess of Yarmouth.

With the exception of Mrs. Thaw and her son Joseph there were no relatives of the bridegroom present at the ceremony. It is understood here tonight that they knew nothing about it, nor will they until the public announcement is read in the newspapers. It is believed here that Thaw proved to his mother's satisfaction that he was married abroad, and as all the Thaws have been married in the Third Presbyterian church it was decided in the interests of "harmony" to have another ceremony.

From one close to Mrs. Thaw it was learned tonight that Mrs. Thaw was satisfied with the marriage, while their new son-in-law was agreeable to Mr. and Mrs. Holman.

ELECTIONS IN ILLINOIS CITIES.

G. W. McCaskrin Chosen Mayor of Rock Island—Devereaux Re-elected at Springfield.

Illinois cities and towns elected officers yesterday, but in most cases local instead of partisan issues determined the result. Representative George W. McCaskrin, independent, was elected mayor of Rock Island by a plurality of 1,000. The contest had peculiar interest in view of the fight for his seat in the legislature. Mayor Devereaux, democrat, of Springfield was reelected by 200 plurality, the remainder of the republican ticket being chosen. Quincy elected a democrat mayor for the sixth term by a plurality of 400. The following cities went republican:

Atlanta.	Macomb.	Vandalia.
Dixon.	Murphysboro.	Wenona.
Fairbury.	Pontiac.	

The democrats elected mayors at the following places:

Quincy.	Springfield.

KANSAS WOMEN AID DEMOCRATS

Kansas City, Kas., and Leavenworth, Strongest Republican Cities, Reverse Previous Records.

Kansas City, Kas., April 4.—Elections were held in the larger cities of Kansas today. The democrats carried Kansas City (Kas.) and Leavenworth, an action entirely unlooked for in each case. Topeka elected the republican ticket.

The Kansas City (Kas.) election aroused interest and it was notable because of the activity of women voters. Of a total registration of 18,000 voters 5,000 were women, to whom the democrats owe their success.

Finley Ross, republican, was elected mayor of Wichita by a large majority. The entire republican ticket was chosen.

AMUSEMENTS.

F. Wight Neumann Association AUDITORIUM
Next SATURDAY—2:30
FAREWELL SONG RECITAL BY
MME. GADSKI

STUDEBAKER THEATER
Next SUNDAY—2:30
Farewell to America Joint Appearance of
JOSEF HOFMANN | FRITZ KREISLER
Seats at Auditorium & Studebaker, $2.50, $3, $4, $5.

STUDEBAKER BEN GREET PLAYERS
SHAKESPEAREAN FESTIVAL
This Afternoon and Evening, "The Merchant of Venice"; Thurs. and Fri. Eves., "Two Gentlemen of Verona"; Sat. Mat. and Eve., 16th century version, "Hamlet."
Wed. and Sat. Mats. at 2 p. m.

THURSDAY NIGHT
MUSIC HALL
Tickets, $1, 75c, 50c
KNEISEL QUARTET.

CHICAGO OPERA HOUSE
CONTINUOUS VAUDEVILLE.
McIntyre & Heath. | Spessardy's Bears.
The Great Buckner. | 4—The Madcaps—4
Frank & Jennie Latona. | Clarice Vance.
Smirl & Kessner. | Probst the Great.
The Roberts Four. | Gallando.
Add Hoyt. | George & Georgie.
Lillian Mayo. | Mr. & Mrs. Wright.
The Kinodrome. | Robert Mack.
PRICES—10—15—25—35—50 CENTS.

HAYMARKET
CONTINUOUS VAUDEVILLE.
Girl With the Auburn Hair. | Rice & Cohen.
Snyder & Buckley. | 8—Bedouin Arabs—8
Walter C. Kelly. | The Gleasons & Houlihan
The Four Marvelles. | Emerson & Omega.
Fay & Lois Durbydelle. | Harry Brown.
Ella Thelis. | Collins & O'Brien.
The Clipper Trio. | Arthur Barnes.
Lew Schwab. | The Kinodrome.
Prices, 15—25—35—50c; Reserved, 75c.

OLYMPIC
CONTINUOUS VAUDEVILLE.
Royal Jiu Jitsu Troupe. | Rose Stahl & Co.
Prevost & Prevost. | Billy Van.
Smith & Fuller. | Armstrong & Holly.
Lavine & Leitons. | Gillihan & Munez.
Brothers DeVan. | Newsboys' Quartette.
Wilson & DeMonville. | Phamondon & Amanda.
Al Healy. | Hayman & Hill.
The Kinodrome. | Imogene Campbell.
Prices, 10, 15, 25, 35, 50c; Mats. 10, 15, 25c

ON SUCH A NIGHT—
You Should Not Get Confused.
If You Wish to be Amused—
"THE SHOW WITH ACTION"
THE ISLE OF BONG BONG
AT THE LA SALLE.

M'VICKER'S JACOB LITT, Proprietor.
The Safest Theater in the World—No Extra.
POP. MAT. TODAY
HOME FOLKS
A BIG DRAMA OF LIFE IN ILLINOIS—200 PEOPLE
EVERY NIGHT. NEXT MAT. SAT.

POWERS' MATINEE Today at 2:15. SPECIAL PRICES.
CHARLES FROHMAN Presents
JOHN DREW
IN "THE DUKE OF KILLICRANKIE."

Hyde & Behman's
JOSEPH HART
CARRIE DE MAR
POPULAR MATS. TUESDAY, SATURDAY, SUNDAY.
WM. A. BRADY'S Musical Farce, MAMA'S PAPA

GREAT NORTHERN Every Night. 25,50,75
THE RAYS JOHNNY EMMA.
DOWN THE PIKE.
Next Week—JOSEPH MURPHY.

SAM T. JACK'S
Madison-st., Nr. State. Tel. Cent. 2198.
Two Big Shows Every Day at 2 and 8.
JOLLY JOKERS CO.
"A Busy Day" and "She's Wise."

ACADEMY | NIGHTS 15 to 75c | Mats. Sun., Wed., Sat. 25c
BOB FITZSIMMONS IN A FIGHT FOR LOVE.
Next—THE NINETY AND NINE.

BIJOU TODAY AND NIGHT.
THE WAY of the TRANSGRESSOR
Next—BARNEY GILMORE.

10 15 20 30 50 NEW ALHAMBRA. 50
BARNEY GILMORE in "KIDNAPPED IN NEW YORK."
Next—FAST LIFE IN NEW YORK.

COLUMBUS | BARGAIN MAT. TODAY.
A TRIP TO AFRICA.
Next—THE WAY OF THE TRANSGRESSOR.

WHERE TO EAT.

FIREPROOF HOTEL
Kaiserhof
270 Clark-st. Near Jackson-blvd.
RESTAURANT A LA CARTE.
DINNER $1, INC. WINE, from 5-8 p.m.
SPECIAL DISHES THIS WEEK:
Thursday: Pickerel; Normandie-Wiener Rostbraten.
Friday: Whitefish, planked; Lobster au Four.
Saturday: Fresh Shad Roe; Chicken Stew, Marengo.

GUNTHER'S 212 STATE STREET
...FINE LUNCHEONS
DELICIOUS REFRESHMENTS. FOUR O'CLOCK TEAS, AND AFTER THEATER SUPPERS.

SWEET PEAS
VAUGHAN'S PRIZE MIXTURE
Better and more complete than ever. Contains over thirty varieties of the best large flowering kinds, including several which cannot be had elsewhere. Sow early. 5 oz., 20c.; ¼ lb., 30c.; ½ lb., 50c.; lb., $1. VAUGHAN'S SEEDS are reliable. 24 years of satisfactory use by everybody in Chicago. Write or call.
Vaughan's Seeds 84 & 86 Randolph St.
Catalogue free.

SPECIAL SALE... ONION SETS
White Bottom Sets, qt., 15c. Reduced from 25c.
Yellow Bottom Sets, qt., 15c. Reduced from 25c.
Red Bottom Sets, qt., 10c. Reduced from 25c.
Vaughan's Seeds 84 & 86 Randolph St.
Catalogue free.

AMUSEMENTS.

GRAND OPERA HOUSE | MATINEE TODAY.
Best Seats, 50c, 75c, $1.00.
The Chinese Comic Opera, SAN TOY
WITH JAMES T. POWERS.

ILLINOIS NIGHTLY SAT. MATINEE
THE BEST MUSICAL ENTERTAINMENT OF THE SEASON—THE
ROGER BROS. IN PARIS.
50c, 75c, $1.00 and $1.50.

AMUSEMENTS.

BUSH TEMPLE MATINEE TODAY.
The Great Augustin Daly Comedy,
A NIGHT OFF
Next Week—THE CHRISTIAN.

GARRICK POPULAR PRICE MATINEE TODAY.
For Real Fun and Good Music See
THE EARL AND THE GIRL
Sam S. Shubert's New Musical Offering.

Schlitz
The Beer
That Made Milwaukee Famous.

HYDE SHARPENS SCALPING KNIFE.

Equitable Life Man Is to Go After Alexander and Tarbell Tomorrow.

FIGHT UP TO DIRECTORS.

Vice President Calls Foe a Traitor to Trust and Prepares Charges.

New York, April 4.—[Special.]—Vice President James Hazen Hyde and his friends in the Equitable Life Assurance society have assumed the aggressive. It is stated on good authority that they are preparing to force James H. Alexander to retire from the presidency and Gage E. Tarbell from the second vice presidency. The fight will be made at the meeting of the board of directors of the society on Thursday.

This report was strengthened tonight by the fact that both parties to the controversy gave out accusing statements. Hyde charged Alexander with "gross breach of trust to both my father and me," and has prepared other allegations. Alexander replied with a letter to the state insurance department, defending his own actions.

Say They Have Power to Oust Men.

Hyde still is in control of the board of directors, but whether that body, if it so desired, could remove Alexander from office without regard to the action of the department of insurance is a disputed question. Persons in the Hyde ranks, although they do not admit such a step is contemplated by Hyde, said the board of directors had unlimited power in the matter, and that all that would be necessary would be the payment to Alexander of the rest of his salary for the year. The same, they hold, could be done with Tarbell. Alexander was reelected president at a stormy meeting of the board of directors in February. The bylaws of the society, most of which were drawn up by Henry B. Hyde, father of the present vice president, contain no provision for the removal of one of the society's officers.

That a step in this direction by the Hyde forces would result seriously for Mr. Alexander was denied today by members of the Alexander faction. Bainbridge Colby, Alexander's personal counsel, was confident.

"All I know about it is the reports I have heard," he said, "but such action would not surprise me greatly. It would be futile, though. Hyde tried to have Alexander removed from office at the meeting of the board of directors in February, and at that time he mustered two votes to Alexander's thirty-eight."

While it is admitted, even by the Alexander men, that Hyde's position in the board, in view of the decided partisan lines drawn at the meeting referred to, would be stronger now than then in a vote on this question, yet they do not fear for the result.

Grover Cleveland for the Place.

It was reported tonight on the authority of a close friend and confidant of Hyde that if he succeeds in his plan to force the resignation of Alexander, he will offer his place to Grover Cleveland. Those who heard the rumor said they did not believe it would be possible to draw Mr. Cleveland from the quiet peace of his Princeton life to engage once more in the whirl of business and finance.

Hyde's statement is a letter which he submitted to the directors on Feb. 15. It states that he was called into a conference with President Alexander two business days before the election of officers and told that "a large number of officers of the Equitable society, under his leadership and initiative, had signed a memorial addressed to the directors, demanding that steps be taken which would result in placing the policy holders in control of the corporation to the exclusion of the stock control."

The letter says he was also given a legal opinion to the effect that it was the duty of the officers to bring this matter before the directors, together with a paper signed by a majority of the officers, charging Mr. Hyde with personal unfitness for the office of vice president.

Resignation at Once Demanded.

"Mr. Alexander," continues Hyde, "demanded my immediate consent that my control of the company, through the ownership of a majority of its capital stock, be relinquished at once; that I should consent that the functions of the stock should be superseded under a reorganization through which the vote of the policy holders by proxy should select a management to control the affairs of the company, and that I should resign and withdraw absolutely from any connection with the control or management of the company.

"Accompanying these demands were threats of exposure of improprieties on my part, in both personal and official conduct, impressing upon me that the movement against me personally had been so effectively organized as to be resistless.

"The movement had been conducted in secret. No one of the fifty-two directors except the officers who had been connected with his initiation were aware of it. The attack was timed so as to offer me the best possible opportunity for reflection upon a situation involving not merely the major part of my fortune, but my destiny and reputation."

Assails Alexander for "Treachery."

Hyde then discussed the deed of trust of the late Henry B. Hyde, his father, under which a majority of stock was left to him, with Mr. Alexander and another as trustees, and then says:

"Mr. Alexander is a director of the Equitable society and president of that society solely by the vote of the stock confided to his keeping by my father, and by virtue of the trust and confidence which I have reposed in him and which was almost an inheritance from my father.

"By this trust deed Mr. Alexander was not only charged with the obligation to care for my patrimony but he was most solemnly adjured in that deed—and he accepted the duty thus imposed—to exercise all possible influence with me, when I should attain the age of 30 years, to induce me to renew and extend the trust, thus continuing as far as might be legally possible the control and administration of the Equitable society, initiated by my father.

Gross Breach of Trust Charged.

"On June 6, 1906, I will have attained the age of 30 years, and will then, subject to my duty to my father's expressed wish, have come into possession of my stock. Thus, shortly before the expiration of that period, Mr. Alexander, owing his existence as a director and officer of the Equitable society to his trust and to the stock confided to his care, has engaged in a secret cabal with officers under his command, and in many cases subject to his coercion, to destroy the value of the subject of his trust and destroy the reputation and future of the beneficiary.

"There has been no general claim or demand upon the part of policy holders in the line of the present movement. There can be no long continued disguise of the true purpose of the present movement. Its purpose is to transfer the selection of the directors of the Equitable society and its management to a coterie of men whose more immediate contact with the policy holders would place them in a favored position to obtain the proxies of the latter. Mr. Alexander's gross breach of trust to my father and to me, with which I here solemnly charge him, has none but the most specious pretext of high motives.

"I shall not discuss any personal shortcomings of my own. That such have been charged is a sufficient reason to me for desiring to make the most absolute commitment, for an extended period, of the affairs of the Equitable society to its present high management."

The letter closes with Mr. Hyde's offer to transfer his stock vote to a board of trustees pending the adjustment of a mutualization plan.

Charges to Be Made by Hyde.

These charges, it is learned, will be made against Alexander:

1. That he paralyzed the Equitable society's credit.

2. That he has done everything he could do to hurt the society and nothing whatever to help it.

3. That he broke his promise to keep quiet, and opened up "the sewers" in violation of this promise.

4. That his charges brought against Hyde are untrue.

(a)—That Williamson, who has been alleged to be the gardener at Bayshore, whose wages are stated to be an extravagant figure, paid by the society, really is the confidential man in charge of the foreign business of the Equitable, who has been with the society many years, his services dating back to the time of the late Henry B. Hyde, whose stenographer he was, and that Williamson handled the foreign business of the Equitable from the office of Hyde at his residence, 9 West Fortieth street.

(b)—That the Canbon dinner, the expenses of which were said to have been $30,000, really cost only $6,000, and that this dinner was a business venture and not a "society" affair in any way. There was not a society man there. All the guests were selected because of their prominence in a business way.

(c)—That Alexander had as much to do with getting up the affair as any one else. Five of Alexander's supporters were there. All the directors were invited. It has been a discreditable thing for the exact situation to become public, but President Alexander "besmirched the society" by bringing it out.

Executive's Letter Attacked.

Friends of Hyde referred, as further evidence of their assertion that Alexander acted disloyally, to his letter to the superintendent of insurance, which he made public. Alexander wrote that he "acquiesces reluctantly" in the first plan for mutualization—the four year project—because it was the best offered then.

"I cannot say the proposed amendment to the charter is satisfactory to me," he concluded.

Alexander thus far has refused to declare his attitude toward the mutualization plan suggested by the Crimmins committee and acquiesced in by the Hyde party, although it is contended it will give complete control of the company to the policy holders.

Hyde Star Attraction at Theater.

Hyde went to see Ellis Jeffreys at the Knickerbocker theater Monday night. He divided honors with the star when she was on the stage and got all the honors himself when the curtain was down.

During the show Hyde wandered across the theater from the lower left hand box to the lower right, thus giving both sides of the house a chance to see him. Then he allowed the "rail birds" a sight of him, as after the performance he dashed through the stream of departing spectators several times.

Hyde wore a "charmingly unconventional" evening dress—dress suit, turnover collar, black bow tie, white waistcoat, white kid gloves stitched with black, a cabbage like gardenia as a crowning glory, and shirt front such as never before was seen on land or sea. Instead of being a common tombstone slab shirt bosom, the front of Hyde's dress shirt was of the flimsiest unstarched plaited material that lay soft in esthetic folds across his chest. He wore a pair of large smoked glasses.

A hundred black clad elbows nudged a hundred sets of feminine ribs during Hyde's flights, or as he sat well in the front of one or another of the boxes.

FIRE WRECKS CHEMICAL PLANT.

Blaze in West Belmont Avenue Marked by Explosions—Loss Is Put at Ten Thousand Dollars.

Fire in the Stuart Chemical works, 21 West Belmont avenue, yesterday morning threatened to spread to a number of frame dwellings in the vicinity. The fire started when a kettle containing a mixture of chemicals boiled over, setting fire to the floors in the frame building, used as a factory.

The flames spread quickly, and there was some excitement among the twenty-five employés in the building. When the first firemen arrived at the burning building they were startled by an explosion in the building followed by others.

A second alarm was sent in, but the building was destroyed. Two firemen were injured slightly. The loss was put at $10,000.

BOY OF 14 READY FOR JOLIET.

Shoots Girl by Accident, Slightly Wounding Her, Bids Parents Good-By, Goes to Police Station.

"I've told my parents good-by, and I'm sorry and I'll be a good boy," said Ely Levy, 14 years old, as he placed a revolver on the desk before the sergeant at the Harrison street police station yesterday afternoon and explained that he had shot a girl, younger than himself.

"I told my parents good-by and that I was going to Joliet," he continued.

Levy was examining a revolver when it was discharged accidentally, the bullet striking Georgia Hayes, 10 years old, colored. The girl was wounded slightly in the left arm. The boy was told he would not be sent to Joliet.

Best for Rheumatism. Elmer & Amend's Prescription No. 2,651. Celebrated on its merits for many effectual cures.

Mrs. Dunne Receiving the News of the Election of Her Husband.

CAN DRESS FOR $65 A YEAR

BOSTON STATISTICIAN FIGURES COST TO CLOTHE WOMAN.

Reaches Results by Having Three Self-Supporters Submit a List of Necessities of Wardrobe and Getting Merchants' Price on Articles—Says Nourishing and Appetizing Food Can Be Gotten for Similar Amount.

Boston, Mass., April 4.—[Special.]—"Sixty-five dollars a year can clothe a woman properly," says a report given out by Edward Atkinson, the statistician.

Mr. Atkinson's report was prepared by three women expert stenographers whom he appointed as a commission of inquiry. He thus tells the story:

"I called upon three women of great intelligence, who are expert stenographers, to make a list of all the garments and accessories required to dress to cover a period of four years, so as to include the wear of outer garments for four years and the others for a less term. These lists were prepared and averaged.

"I then sent a single copy to each of the heads of four great department stores in Boston, requesting that prices be attached to each item. These were returned, computed and averaged.

What $65 a Year Buys.

"Then a consultation of the three women followed. In going over the lists we made some reductions in the large cost of hats which it is their habit to trim for themselves, they buying the materials; also some accessories, such as belts, buckles, gloves, etc., to a reasonable average.

"On then dividing the result of the four returns by four, to reduce it to one year, it proved that $65 per annum would pay the cost!"

The following is a list of the things required: Eight hats, trimmed by the wearer; eight pairs of shoes (oxfords); eight pairs of high shoes; two outer garments for summer; two outer garments for winter; sixteen cotton shirt waists; twenty-four pairs stockings; two kimonos; four cotton shirt waist suits; ten undershirts; forty-eight handkerchiefs; eight corset covers; neckwear; eight nightgowns; two umbrellas; eight pairs cotton gloves; six winter undervests; four woolen shirt waists; two silk shirt waists; twelve corsets; six summer undervests; eight pairs of kid gloves; eight pairs of rubbers; sixteen pairs of cotton drawers; one muff; belts, buckles, etc.

Can Eat for $80 Per Annum.

He then tells the solution of the food and other problems.

Upon a thorough investigation of the present prices in retail shops, he showed that an adult woman may be nourished completely with food of an appetizing quality at a cost for food material of not exceeding $1.25 a week for each person, or $65 a year, to which may be added for luxuries $15 a year, making a maximum of $80.

These are all approximate estimates and lead to the conclusion that five persons may combine, or a group of three, at a higher cost for shelter, providing themselves with shelter, food, clothing, and other accessories, at the standard set up, at a cost from $260 minimum to about $300 maximum a year.

AUTO COLLIDES WITH WAGON.

Miss Higgins, 132 North Oak Park Avenue, Severely Injured in Jackson Boulevard.

Miss C. Higgins, 132 North Oak Park avenue, was severely injured, and with her companion, J. F. Low, had a narrow escape from death when an automobile in which they were driving struck a heavy wagon at Jackson boulevard and Loomis street yesterday afternoon. Miss Higgins was thrown from the machine and suffered fractures of three ribs and the left arm. Low, who owns the machine, was unhurt.

In returning to his home precinct so that he could vote before the polls closed, L. G. Hanson, 5523 Monroe avenue, is said to have violated the automobile speed ordinance and was arrested.

He obtained bonds and was able to vote.

No Breakfast Table complete without

EPPS'S

The Cream of Cocoas.

COCOA

The Most Nutritious and Economical.

MAN OF MILLIONS WON BY A VOICE.

E. R. Whitney of Montreal, 70 Years Old, Will Wed Brooklyn Telephone Girl.

BIG RAILROAD DEAL ON?

Speculation as to Use to Be Made of $100,000,000 Union Pacific Stock.

NEW YORK BUREAU CHICAGO TRIBUNE, New York, April 4.

"Will you get this number, please?" asked E. R. Whitney of Montreal, reputed to be worth $20,000,000, six months ago, at the Grand Union hotel. "Certainly," was the answer of Miss Anna Bennett, an operator there. The voice of the Brooklyn girl attracted the attention of the millionaire, and he looked at her a second time. Some time between last fall and this spring Whitney, a widower, 70 years old, said to Miss Bennett, "will you be my wife?" or words to that effect. And Miss Bennett, 20 years old, answered "certainly."

E. R. Whitney, Millionaire, to Wed Hello Girl.

Anyway, it is acknowledged by Whitney that he and Miss Bennett will be married shortly after Easter, and that he is glad of it. He will not discuss the report that he has given his fiancée a $50,000 present and a check for $16,000.

Miss Bennett resigned her position last Saturday, and is preparing for the wedding and a European trip that is to follow.

Putnam Bradlee Strong, the son of the late Mayor William L. Strong, is going on the vaudeville stage. He is to appear with his wife, May Yohe, in what is described as a "society sketch." His career as an actor is to begin at Keeney's theater in Brooklyn on April 24.

The Union Pacific railroad company announced tonight a special meeting of stockholders for Salt Lake City, Utah, May 5, to increase its preferred capital stock by $100,000,000 and of authorizing the issue and use of additional stock. The officials refused tonight to give any explanation of the uses to which this new capital issue will be put.

Union Pacific to Increase Its Capital $100,000,000.

It is thought by persons having a knowledge of the far reaching plans of the Union Pacific interests that the new stock issue is for the furtherance of a plan for the combination of the Union Pacific and the New York Central systems.

Wall street has talked for some time of the close alliance between the Vanderbilt-Rockefeller-Harriman railways. Recently it has been stated on apparent authority that a holding company will be formed to take over the control of the Union Pacific, Chicago and Northwestern, and New York Central lines and controlled by the latter. It is possible the Union Pacific, through its stock issue, may be planning itself to take over the properties named.

William E. Shepard, known as the holder of the oldest life insurance policy in the world, died today at Englewood, N. J. He was 94 years old and took out a policy in the Mutual Life Insurance company on Feb. 7, 1848, the first week of that organization's existence.

There is a tendency among clothing manufacturers of the country to discontinue entirely the use of the union label, according to reports read before the National Labor Bureau of Clothing Manufacturers, which met in convention here today. About fifty members, representing thirteen cities, including Baltimore, Chicago, Philadelphia, Rochester, and Cincinnati, as well as New York, were present. It was reported from all the various markets that the open shop movement is gaining ground.

Move to Discontinue Use of Union Label.

Compulsory arbitration was discussed at the annual meeting of the New York Civic federation today.

Oscar S. Straus presided. Representatives of the Clothing Manufacturers' association, including several of the members from Chicago were present. August Belmont discussed the recent strike on the Interborough system, saying: "I have no reason to change my views on the trade agreement. Agreements should be kept. That the agreements with the Interborough were broken was proven by the action of the national labor leaders. The question was the observance of the agreements."

Agreements Should Be Kept, Says August Belmont.

Ex-Mayor Low said the Interborough strike was not a mere labor trouble; it had been a social tragedy. It was amazing that society should be compelled to suffer such a disaster because of the obstinacy of a few men. He would make both capital and labor agree to arbitrate differences before they organize.

The Elsberg rapid transit bill was defeated by an overwhelming vote in the senate today at Albany, after two hours of debate, characterized by the exchange of heated personalities between Senator Elsberg and Senator Raines, the majority leader. The bill was drawn to permit the New York City rapid transit commission to award separate contracts for the construction and operation of future subways, limiting subway franchises to twenty-five years, and requiring that conduits be built with subways. Party lines were disregarded.

Elsberg Rapid Transit Bill Is Defeated in Albany.

The house in which Theodore Roosevelt was born, at 28 East Twentieth street, is about to be sold. Leo P. Glosel, president of the Roosevelt Home club, said today that he has undertaken to organize a protective association to purchase the property and maintain the house permanently. Within a few days a treasurer will be named and an appeal will be made for funds.

Will Buy and Keep Roosevelt's Birthplace.

EXCURSION and TRAVEL.

EUROPE

Special Party leaves Chicago July 3rd, visiting Niagara Falls and Canada, sailing from Montreal July 8th. Fare Chicago to Chicago, 57 days, $335. 30 other tours, $175 to $1,015. Send for illustrated programmes. Independent railroad and steamship tickets everywhere. 125 Foreign Offices. Established 65 years.

THOS. COOK & SON, 234 South Clark Street, Chicago.

EUROPE via Clark's Cruises

New Fast S.S. "CALEDONIA," (9,400 tons.) Specially Chartered July 1st. $44 up. Attractive side trips. F. C. Clark, 113 B'way, N.Y. J. D. O'LEARY, 108 Adams-st., Chicago.

RESORTS.

A Town and Country Home

Chicago Beach Hotel

American and European Plan

Out of the city, yet within 10 minutes of it. A new European dining room has been built overlooking Garden Beach and Lake. The American dining room has been newly decorated and improved; perfect table and service; 450 handsomely furnished outside rooms with a lake view; 220 private baths. New Manager write him for full particulars. 51st Blvd. and Lake Shore. Chicago

For Uniform Returns Use TRIBUNE WANT ADS.

Wise Work Means Success!

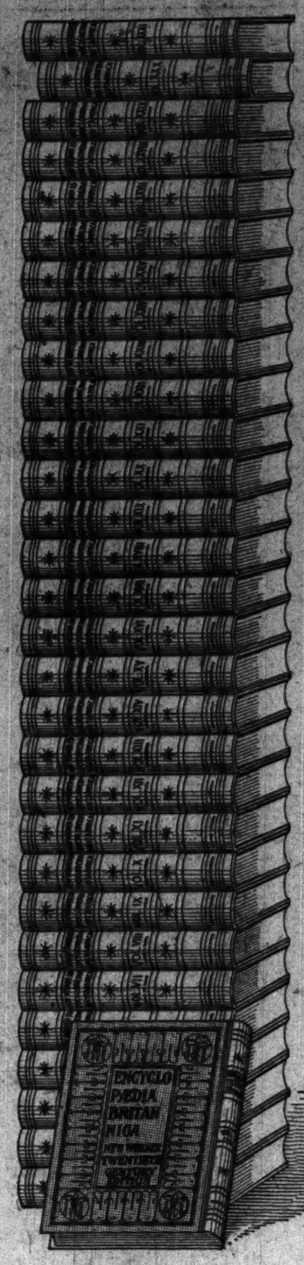

31 Massive Volumes, Weight About 200 Pounds.

25 VOLUMES, NINTH EDITION, with New American Articles.

5 VOLUMES, AMERICAN ADDITIONS, New Edition, Revised to 1905.

1 VOLUME, GUIDE TO SYSTEMATIC READING AND STUDY.

These long winter evenings afford a fine opportunity for home study. With easy chair and slippers and study lamp, the quiet hours before bed-time invite one to do something worth while.

These hours are your own private property. The busy world of the day is shut out, while they give you the one best chance for self-advancement. What will you do with them?

This great, pressing, vital question is answered once for all, if you have at hand that splendid home library, the

NEW WERNER 20th CENTURY ENCYCLOPAEDIA BRITANNICA!

Its 31 massive volumes contain a grand total of 25,000 double column pages—equal to no less than 500 books the size of the ordinary novel! And in order that you may employ your reading hours to the very best advantage, a Guide volume has been prepared outlining 73 different courses of reading and study to meet your every need. You cannot mention a single subject about which men talk or think that doesn't receive attention from foremost authorities in this complete

HOME TRAINING SCHOOL.

It has behind it the greatest faculty of scholars and specialists ever assembled—far outnumbering the combined faculties of the great colleges of today. These authorities tell you in simple, straightforward terms just what you want and need to know. Every trade, every science, every profession is laid bare to you. The knowledge of the world is summed up and placed at your elbow.

There is also the best of all libraries of INTERESTING READING, the life stories of great men, the accounts of famous battles, the rise and fall of empires, and the exploration of strange lands. In a word, this Encyclopædia not only tells you what to read, but supplies ALL THE MATERIAL. With its friendly aid your winter nights will be spent wisely.

And WISE work means success!

AN UNUSUAL SHORT-TIME OFFER.

Believing that this standard work should be in reach of every home, the American Newspaper Association has made arrangements with its publishers to distribute the entire last edition DIRECT TO READERS at a saving of nearly FIFTY PER CENT. Little-at-a-time payments are also allowed, amounting to ONLY TEN CENTS A DAY.

But our special offer at fifty per cent discount is LIMITED. You must be prompt to be sure of a set of the New Werner Twentieth Century Edition before the inevitable advance in price. By our easy payment plan you can secure a set payable at the rate of TEN CENTS A DAY for a short time. Cut out the Inquiry Coupon and mail it to us NOW—while you are looking at it—and let us tell you more about this remarkable book bargain. The coupon below brings attractive sample pages and full particulars.

Bookcase FREE!

We have on hand a small number of attractive bookcases, made especially to hold a set of this Britannica. These bookcases will be given free of charge to readers who respond promptly to this advertisement. Mail the coupon below at once.

Cut out and mail this coupon today.

The American Newspaper Association

215 Wabash Avenue, Chicago, Ill.

Please send (without cost to me) sample pages and particulars of your New Werner Twentieth Century Edition Encyclopaedia Britannica offer. (Bookcase Coupon.)

Name..... Street.....

Town..... State.....

T

Capper & Capper

45-47 JACKSON BOULEVARD.

KNEIPP LINEN MESH

THE BEST MAKE OF LINEN MESH UNDERWEAR BEFORE THE AMERICAN PUBLIC—An easy statement to make—Yes! But absolutely so. *One of the few really pure linens;* in fact, we believe the only one.

MADE OF PURE IRISH FLAX.

SPRING LINES NOW ON SALE.

BOOKLET ON REQUEST.

RESORTS.

NORTH SHORE HEALTH RESORT

WINNETKA, ILLINOIS.

Sixteen miles from Chicago. Thirty to thirty-five minutes' ride from Northwestern Station. Built in 1892 for the treatment of

Heart Disease
Nervousness
Chronic Rheumatism
Diabetes
Disorders of Digestion

WITH

Systematic Rest and Exercise
Nauheim Treatments
Electricity
Light, Etc.
Massage
Hydrotheraphy
Out of Door Life
Hygienic and excellent cuisine

An Ideal Place for Rest and Convalescence

Comforts of First-Class Hotel.

WRITE FOR ILLUSTRATED BOOKLET or, better, make personal inquiry.

DR. HIRSCHFELD, Physician in charge.

GRINDSTONE INN

Winter Harbor, Maine.

Enlarged; new bathroom suites. Golf. Tennis. Swimming Pool. OPENS JULY 1ST.

THE MALVERN HOTEL

Bar Harbor, Maine.

Remodeled and under new management.....OPENS JULY 1ST.

ERNEST G. GROS, Manager

Cars Jekyl Island Club, BRUNSWICK, GA.

HOTEL CHAMBERLIN

Old Point Comfort.

Open all the year. For Booklets, etc., address GEO. F. ADAMS, Mgr., Fortress Monroe, Va.

... ANNOUNCEMENT ...

Royal Palace Hotel

Atlantic City, New Jersey

Re-opens for the Season ... April 8, '05

AFTER EXTENSIVE IMPROVEMENTS AND THOROUGH RENOVATION.

Chas. S. Prettyman, Owner and Proprietor. Lyman J. Walters, Manager.

UNDER SAME MANAGEMENT.

EDUCATIONAL.

WRITE TODAY for catalogue. ENGINEERING courses taught by mail under resident school instructors. American School of Correspondence at Armour Institute of Technology, 3221 Armour Ave.

BABY TUCKER'S WONDERFUL CURE

Covered from Head to Foot with Humours—Forty Boils on Head at One Time—Doctors and Drug Bills $100—Baby Grew Worse.

CURED BY CUTICURA FOR FIVE DOLLARS

Mrs. George H. Tucker, Jr., 335 Greenfield Avenue, Milwaukee, Wis., is a grateful mother. "When six months old," she says, "my little girl weighed a pound and a half less than at birth. When one month old a scab formed on her face, spreading until it completely covered her from head to foot, followed by boils, having forty on her head at one time, and more on her body. Then her skin started to dry up, and it became so bad she could not shut her eyes to sleep. One month's treatment with Cuticura Soap and Ointment made a complete cure, and now my child is as large, strong, and healthy as any child of her age. The doctor's and drug bills were over one hundred dollars, and my baby grew worse all the time. Then we spent less than five dollars for Cuticura and cured her."

CUTICURA A BLESSING

To Skin-Tortured Babies and Tired Mothers.

The suffering which Cuticura Soap and Ointment have alleviated among the young, and the comfort they have afforded worn-out and worried parents, have led to their adoption in countless homes as priceless curatives for birth humours, milk crust, scalled head, eczemas, rashes, and every form of itching, scaly, pimply skin, and scalp humours, with loss of hair, of infancy and childhood. Guaranteed absolutely pure.

Cuticura Soap, Ointment, and Pills, are sold throughout the world. Potter Drug & Chem. Corp., Boston, Sole Props. Send for "How to Cure Baby Humours."

BROWN'S BRONCHIAL TROCHES FOR COUGHS AND COLDS

Soothe the Throat. Relieve the hacking Cough of Consumption.

Trials of Girl Seeking Work Are Disheartening, by M. L. Anderson.

See the Worker's Magazine next Sunday.

...ess!
...ty for home
...p, the quiet
...rth while.
The busy world
best chance for
...ce for all, if
...KY
...NICA!
...,000 double
size of the
our reading
...s been pre-
...d study to meet
...ect about which
from foremost
...L.
and specialists
faculties of the
you in simple,
to know. Every
e to you. The
t your elbow.
...NTERESTING
...ounts of famous
...ation of strange
...lls you what to
With its friendly
...OFFER.
reach of every
made arrange-
tire last edition
...ly FIFTY PER
...wed, amounting
...okcase
...REE!
...ave on hand a
number of attrac-
...ookcases, made es-
...y to hold a set of
...ritannica. These
...ses will be given
...charge to readers
...spond promptly to
...dvertisement. Mail
...pon below at once.
today.
...ssociation
...Ill.
...ages and particu-
...Edition Encyclo-
...CKER'S
...RFUL CURE
...Head to Foot with
...orty Boils on Head
— Doctors and Drug
Baby Grew Worse.
...CUTICURA
...IVE DOLLARS
...H. Tucker, Jr., 335
...e, Milwaukee, Wis.,
...other. "When six
...says, "my little girl
...and a half less than
...one month old a scab
...e, spreading until it
...ed her from head to
...boils, having forty
...e time, and more on
her skin started to
became so bad she
...r eyes to sleep. One
...t with Cuticura Soap
...ade a complete cure,
...d is as large, strong,
...y child of her age.
drug bills were over
...llars, and my baby
the time. Then we
...ive dollars for Cutl-
...er."
A BLESSING
...rtured Babies
...ed Mothers.
...which Cuticura Soap
...e alleviated among
...e comfort they have
...and worried parents,
...r adoption in count-
...riceless curatives for
milk crust, scalled
...ches, and every form
..., pimply skin, and
with loss of hair, of
...dhood. Guaranteed
..., and Pills, are sold throughout
...d Chem. Corp., Boston. Asks
...w to Cure Baby Humours."
FOR COUGHS AND COLDS
...Throat. Re-
...noking Cough
...tion.
Seeking Work Are
...y M. L. Anderson.
Magazine next Sun-

ASSASSIN SHOOTS VICTIM OF BOMB.

Policeman Wounded at Warsaw Attacked in His Bed at Hospital.

HATED FOR RIOT ACTION.

Japanese Flying Column Is Reported Pressing On Toward Harbin.

WARSAW, April 4.—While every one was asleep last night in the hospital in which are the three policemen who were injured by the explosion of a bomb which was thrown into the police station at Praga, a suburb of Warsaw, on Sunday, March 26, an unknown man entered the ward and went to the bedside of Policeman Sarap, at whom he fired his revolver three times. One shot took effect in the back of the policeman.

The assailant escaped before the patients and attendants had time to recover from the shock and surprise. Sarap has been especially hated on account of his brutality in the recent riots.

A strong body of police, aided by two companies of infantry, Monday night made a thorough search of Wola, a suburb of this city, chiefly inhabited by criminals, revolutionaries, and suspected persons. The police seized quantities of revolutionary pamphlets and manifestos and revolvers and cartridges and arrested sixty-three persons. The search occupied the whole of the night.

The University of Warsaw was officially closed today.

Terrorists Back of Plot.

ST. PETERSBURG, April 5, 1:15 a. m.—The police arrested yesterday in the Nevsky Prospect a man disguised as a carriage driver, presumably belonging to the same organization as the twelve persons who were arrested last week for supposed connection with terrorist schemes.

There is little doubt that there was a plot directed against the life of Gov. Gen. Trepoff, and the latest arrest indicates that the terrorists are acting on concerted plan with auxiliaries and lookouts to aid the actual perpetrator of the assassination.

War Orders Not Countermanded.

War Minister Sakaroff declares that the reports of Russia countermanding orders for war material abroad are baseless and grow out of the declination of foreign offers with which the war office and admiralty have been swamped. He insists that there has been no relaxation in the preparations to continue the war, but says there will be no new mobilization at present, explaining, as stated in these dispatches, that 140,000 troops of the last mobilization already have started for the front and that instead of mobilizing new troops these will be followed by a portion of this year's conscripts.

Gen. Sakaroff denied emphatically that he ever intrigued against Gen. Kouropatkin, affirming that he gave the latter the most loyal support. At the same time, in discussing the battle of Mukden, Sakaroff declared the men and material of the Russian army were equal to those of the Japanese, forcing the reluctant conclusion that the Japanese generalship was superior to the Russian.

Denies Army Impression.

In denying the popular impression that a large proportion of army reserve men were sent to the front, Sakaroff made the important admission that reserve men were only sent in the early stages of the war, "before we had assurances from Europe," which is interpreted as a confession that an arrangement was made with Germany for covering the frontier of Poland.

SKIRMISHING AT FRONT.

HARBIN, April 4.—Affairs at the front generally are quiet, except for skirmishing by Gen. Mistchenko's Cossacks. Reports are revived of the movement of a Japanese flying column northward through Manchuria in the direction of Tsitsihar.

The loss and destruction of commissariat stores at Mukden, Hussitai, Tie pass, Kaiyuan, and Changtafu has been a heavy deprivation to the Russian army. As a result the price of forage and provisions has considerably increased.

M'CORMICK INTERVIEW DENIED.

Paris Edition of New York Herald Says Ambassador Did Not Make Statements Attributed to Him.

[BY CABLE TO THE CHICAGO TRIBUNE.]

[Copyright: 1905: By the New York Herald.]

PARIS, April 5.—The Paris edition of the New York Herald prints the following: "The Herald learns with regret that R. S. McCormick, ambassador to France, did not make any of the statements about Russia that were attributed to him in these columns yesterday and that the correspondent who supplied the information used Mr. McCormick's name in this connection in a most unwarrantable manner."

NOTES FROM FOREIGN LANDS.

PARIS.—There is a rumor current that Foreign Minister Delcasse will accompany President Loubet when the latter meets King Edward at Noisy-le-Sec, near Paris, on his passage through France. Some significance will attach to the minister's presence owing to the pending Moroccan question.

ROME.—The pope received in private audience the duke and duchess of Connaught and their daughters, Princesses Margaria and Patricia. The duke recalled his former visits to Pius IX. and to Leo XIII. The pontiff sent his greetings to King Edward.

PONTO DEL GADA, Azore Islands.—The American gasoline automobile boat Gregory has arrived here, and will proceed for Gibraltar and France. It expects to win a prize of $10,000 for the first motor boat to cross the ocean under its own power.

LONDON.—H. B. Irving, son of Sir Henry Irving, scored a brilliant triumph as Hamlet when he played the part for the first time in this city. It is more than thirty years ago that his father made his debut here in the character of the melancholy Dane.

ST. PETERSBURG.—Prince and Princess Henry of Prussia have arrived at Tsarskoe-Selo. Attempts to give a political character to Prince Henry's visit are ridiculed. The idea of an acute crisis in German-French relations was scouted at the German embassy.

CARACAS, Venezuela.—The French Cable company has appealed from the decision of the president of the highest court to the entire court, following a decision that the company had forfeited its franchise.

SALONICA.—A band of Bulgarians, commanded by the notorious chief Yovan, was exterminated in the mountains of Livadia. One officer and three soldiers were killed and one officer was wounded.

ST. PETERSBURG.—The project of connecting the railroad systems of Russia and America by means of a railroad and tunnel under Bering strait has been presented to Minister of Railroads Khilkoff and Minister of Finance Kokovsoff.

LONDON.—Thirty-one obsolete British war vessels were sold at auction at Chatham docks. The total realized was $680,000. The ships sold represented an original outlay of $15,000,000.

WILLEMSTADT, Island of Curacoa.—Three of the five Dutch sailors who, it has been claimed, have been imprisoned illegally in Venezuela for seven months, have been released.

Siegel, Cooper & Co. continue to give Blue Stamps until April 15 to accommodate those desiring to fill uncompleted books. The Siegel Merchandise Discount Stamp is the same as money—is good in 75 departments of The Big Store.

Waiting.

FRED BUSSE AND JOHN M. HARLAN
Receiving Reports In Busse's Office.

INDIA QUAKE COSTS LIFE.

PICTURESQUE BUILDINGS ARE WRECKED AT LAHORE.

People Flee from Swaying Houses to Seek Safety in Open—Parts of High Buildings Crash on Adjacent Structures—Towers of Mosques in Ruins—Reports from Other Districts Indicate That Considerable Damage to Property Resulted.

[BY CABLE TO THE CHICAGO TRIBUNE.]

LAHORE, India, April 4.—The whole of upper India has been shaken by an earthquake and sensational reports of damage are coming in from many points. The wave passed from east to west. The most of the people left their swaying and creaking houses to seek safety in the open. It is feared there was considerable loss of life in the city, where many picturesque old houses collapsed and parts of lofty buildings crashed on small adjacent dwellings. The towers of the Golden mosque are reported to have fallen, and Wazir Khan's mosque was badly cracked. The damage here is extensive.

A succession of shocks was experienced at Mussoree, commencing at 6:10 a. m. The first was the most severe and continued for three minutes, and during that time it was impossible for a person to stand without support. Eleven shocks were felt. The left wing of the Savoy hotel entirely collapsed, the new Catholic church was wrecked, and every house in the place was more or less damaged. There were many small landslides. The Mall cracked in five places. One woman was killed and many natives were injured.

Reports from the Debra Dun and Rajpur districts show that extensive damage has been done. The shocks at Simla and Delhi were severe. At Agra hookers on the river turned turtle.

RUSSIAN CHURCH REFORM GAINS

Question of Patriarchate Decided in Affirmative, Effacing M. Pobiedonostseff.

[BY CABLE TO THE CHICAGO TRIBUNE.]

ST. PETERSBURG, April 5, 3 a. m.—The agitation in Russia for greater freedom in the church in opposition to the arbitrary methods of M. Pobiedonostseff, procurator general, has resulted in the patriarchate question being decided in the affirmative and the Metropolitan of St. Petersburg probably will be elected. M. Pobiedonostseff, whose effacement involved the feeling that his own life is near its end, gladly consented to the abolition of his post, hoping to assure the permanency of despotic rule.

BUILDING BLOWN TO PIECES AND MEN LOSE THEIR LIVES.

Part of Cartridge Plant at Bridgeport, Conn., Wrecked by Powder and a Panic Among People Follows.

Bridgeport, Conn., April 4.—[Special.]—A powder explosion this afternoon blew to pieces one of the large brick buildings of the Union Metallic Cartridge company's plant and killed three men. The only person working in the building was blown through the roof. Two men toiling near by were the other victims.

Great crowds gathered, and in the panic that followed women fainted and made frantic efforts to get within the walls surrounding the plant, as it was reported many lives were lost. They were held in check, however. The fright was increased by the starting of a fire and the appearance of ambulances and morgue wagons at the factory. The flames quickly were extinguished.

The explosion happened in the dry house, where primer caps are dried on long steam pipes. The shock was felt in dwellings within a radius of a mile. Supt. Ryland said the loss to the company would be $30,000.

ARRESTED AS A PICKPOCKET.

John Alexander Caught After Chase and Firing of Shots in Downtown Streets.

John Alexander, 23 years old, an alleged pickpocket, was arrested at Madison and State streets last evening after a chase in which several shots were fired. Alexander, Detectives Rohan and Barry of Central say, was attempting to pick a woman's pocket when he was seen. Detective Barry pursued him, firing several shots before he captured the man at Dearborn and Adams streets. Eight other alleged pickpockets were arrested in the downtown district.

GREET FINDS LOW TASTE IN AMERICAN AUDIENCES.

Declares Theatergoers Here Want Scenery and Stage Tricks That Really Are Insults to the Intelligence.

"The taste of the American theatergoer, generally speaking, is low and poor. He yearns for the artificial and unnatural, for the elements of theatricalism and of trickery, and has not the true higher appreciative sense of the lover of the drama for the sake of the drama itself," said Ben Greet, the manager of Shakspearean plays, who addressed the students of the English department of the University of Chicago yesterday.

"American audiences want those things which really are insults to their intelligence, if they but pause to think about them.

"What need is there, for instance, of scenery in the presentation of Shakspeare's plays? The great playwright has provided amply for the auditors of his productions by his words, by the plays themselves. What need is there for a forest scene, for instance? In Queen Elizabeth's day there was no scenery. A man announced that the scene was changed, and the spectators then listened to the dialogue of the play, and appreciated it more highly than it is appreciated today. Their interest was in the play, not in the decorative effect."

"Parsifal" was criticised severely by the exponent of the "simple stage."

"Of what utility are the enormous flowers in 'Parsifal'?" he asked. "What value has a little dove, fluttering in the air, suspended from an elastic, over the head of one of the characters? Such things as these are not true art. The 'Parsifal' as produced outside of Baireuth is as far from the original production as the holy city is from Oberammergau."

The speaker said, however, that he did not despair of America entirely. One chance of the redemption of the American theatergoer remained.

"America is crazy over education," he said. "It is a good craze, for it leads inevitably towards a greater interest in the true worth of the drama, and will result in the development of a truly artistic taste in its higher development."

THIEVES CUT STEEL CEILING TO ROB CLOTHING STORE.

Carry Away Goods Valued at $2,500 from Shop of Max Meyer, 308 West Madison Street.

Secreting themselves in a vacant flat above the tailoring shop of Max Meyer, 308 West Madison street, burglars yesterday morning cut through a floor and sheath steel covering above the shop and stole clothing valued at $2,500.

Monday afternoon several persons secured admittance to the flat above the store by informing the caretaker they wished to rent it. The police believe that two of the men managed to secrete themselves while in the rooms and were locked in the place.

During the night the men chopped away at the floor until a hole large enough to pass through was made. An obstacle in the form of a steel ceiling then was encountered, and, after much labor, it was pierced by the men. Dropping to the floor, the men disconnected all the burglar alarms in the place.

An express wagon, driven by a confederate, had been brought to the alley back of the store and the clothing was passed through a window to the wagon. While the men were removing the piles of clothing Nellie Shea, a waitress employed in the Grand restaurant, 306 West Madison street, saw them. She gave the alarm and the thieves fled.

MASON'S CONCERN BANKRUPT.

Receiver Ordered in Cincinnati for American Fruit Steamship Company, of Which Ex-Senator Is Head.

Cincinnati, O., April 4.—A receiver for the American Fruit Steamship company, a $5,000,000 corporation, of which ex-United States Senator William E. Mason of Chicago is president, was decided upon today by Judge Ferris of the Common Pleas court.

Rolf, Seeburg & Co. is pressing a $20,000 claim for steamship contracts, and, with certain stockholders, claims the concern is insolvent. Stockholders will have to be assessed.

Attorney Charles M. Leslie, representing this company, declared that it owns a $200,000 plantation in Honduras and is solvent.

Cigarets Are Barred from Nebraska.

Lincoln, Neb., April 4.—Gov. Mickey this evening signed the bill prohibiting the manufacture and sale of cigarets and cigaret paper.

Sewing Machines for Rent

by the week or month, at low rates. The Singer is acknowledged the lightest running and most convenient of any. Try one and be convinced. Only at Singer Stores.

WILL FIGHT GIFT TO END.

MINISTERS MAKE NEW PROTEST AGAINST ROCKEFELLER.

Letter Attacking Missions Board for Accepting $100,000 to Be Mailed to Every Congregationalist Pastor in United States—Declared Church Must Not Deal with Man Openly Impeached of Serious Offenses—Discrimination Among Donors.

Boston, Mass., April 4.—[Special.]—A circular letter, protesting against the course of the American missions board in accepting $100,000 from John D. Rockefeller, was prepared tonight, and copies will be mailed at once to every Congregational clergyman in the United States.

A committee of ministers, which took the action after the prudential committee of the board refused to assist it, will keep up the fight independently. The campaign will be continued until a victory is won or all hope lost.

"The protest," says the letter, "rests on the conviction that the church must not stand in compromising relation to a man who in public thought represents methods that are oppressive, dangerous, and wrong. We cannot disregard the effect of the association which his name, in view of facts that are widespread and notorious, unfortunately carries with it.

"Cannot Afford" to Accept.

"The church cannot afford to enter into any relation that may weaken or discredit it in the fulfillment of its task. The main question is one of the moral prestige and power of the church.

"All the confusion arising from the literal use of the figure 'tainted money' may be brushed aside at once. Money is impersonal; it is not tainted and cannot taint morality.

"The church owes it to itself and the public conscience to acknowledge responsibility when it voluntarily enters into dealings with a donor who openly stands impeached of serious offenses which it is our duty to condemn.

"It is not required that the church form a tribunal to pass judgment on personal character or probe into the business methods of all givers. Such examination is not necessary in refusing a gift. Public belief and expression, formed on extensive evidence through a long series of years, furnishes sufficient basis for such action.

Church Must Discriminate.

"Where we must end is shown by the answer of the prudential committee. We must end in the declaration of complete irresponsibility for the sources from which we accept gifts. Their words are: 'The principle on which this policy rests is the belief that our responsibility begins with the receipt of the gift; before gifts are received the responsibility is not ours, but is that of donors in their own conscience.'

"We believe the church never will rest in this principle. It has not done so in the past. By many acts and utterances the church has declared its right and duty to discriminate among donors. The principle itself is vicious and corrupting.

"The motives which constrain us to this appeal are a deep solicitude because of the corporate evils that threaten our nation, our sense of the solemn and imperative mission of the church as the moral educator of the people, and a jealous zeal lest its energy and authority be impaired by any seeming compromise with the evil it is set to condemn."

HEROINE OF HOLDUP DEAD.

May Blossom Blume, Daughter of the Former Justice, Expires at Lakeside Hospital.

Miss May Blossom Blume, daughter of former Justice Jarvis Blume, died at the Lakeside hospital early yesterday morning after an illness of one week. Mr. Blume, who hurried from his home in Boston when he heard of her sickness, was at her bedside when she died. Miss Blume was 26 years old. She was widely known on the west side, in which division of the city she lived for many years.

Miss Blume was the heroine of a holdup several years ago in which she and her father figured. One night while he was escorting her from a visit to friends on the south side Mr. Blume was held up under the elevated road at Thirteenth street. One of the two robbers caught Mr. Blume around the throat. Calling to his daughter to run, he drew a revolver and fired over his shoulder. The man who tried to throttle him was instantly killed. The other man ran. Miss Blume ran to State street, where she met two policemen. She led them to where she thought her father had been killed, but instead she found him bending over the dead footpad.

The funeral will be held privately this morning at 10 o'clock from Boydston's chapel, Forty-second place and Cottage Grove avenue.

MUST TEACH THE MASSES CHURCH NOT CLUB FOR RICH.

Task Before the Denominations Is Outlined by Dr. John Balcom to the Baptist Social Union.

The Rev. John Balcom Shaw, recently of New York, told the Baptist Social union at the Auditorium hotel last night that to convince the masses that the church is not the special property of the rich is the great task now to be faced.

"The first problem of the modern church," he said, "is to deal with an estranged if not an antagonistic world. It is not merely the indifference of the age, but an out and out antagonism. The impression has been made upon the masses that the churches are only a social club organized for the benefit of those able to contribute to their support."

The opening session of the presbytery of the Cumberland Presbyterian church of Chicago was held in the afternoon at the Church of Providence, Sheffield avenue and North Clark street. The Rev. C. O. Russell of the Second church was elected moderator. The Rev. D. A. Dickey, recently of Texas, was received as a member of the local body.

At the session today it is expected that the question of union between the Cumberland Presbyterian church and the Presbyterian church will be taken up.

Mrs. Furman L. Brody will talk this afternoon on "Foreign Missions." The meeting will end this evening.

GOVERNOR ASKED TO RESIGN.

Interior Department Demands That J. G. Brady of Alaska Either Abandon Post or Mining Business.

Washington, D. C., April 4.—[Special.]—The secretary of the interior has made a conditional demand for the resignation of John G. Brady, governor of Alaska. It developed today that the letter was sent a month ago and notified Brady he must vacate his position in an Alaskan mining company which advertises extensively or retire from the government service. A reply has been expected for a week.

OBITUARY.

WILLIAM F. POTTER'S funeral services were in Flushing, L. I., conducted by the Rev. Dr. W. Montague Geer. The body will be cremated. Mr. Potter was president of the Long Island railway.

WILLIAM WEBER of Kansas City, Mo., an artist, is dead. He was 40 years old. He received his first artistic instruction at Peoria, Ill.

Is your pencil a "KOH-I-NOOR" or an imitation?

Better change from a heavy overcoat to a lighter one, from a thick suit to a thinner one. Light overcoats, $15 to $38. Thinner suits, $16 to $32.

F. M. ATWOOD
Hats and Furnishings.
Rogers, Peet & Co. Clothing.
Cor. Clark & Madison Sts.

REVELL & CO.

Desks

Business Men desiring something new or exclusive in their Office Furnishings will find it to their interest to inspect our comprehensive stock of Office Furniture.

Cor. Adams-st. and Wabash-av.

Boston Store
STATE AND MADISON STS.

THE WESTERN UNION TELEGRAPH COMPANY.
INCORPORATED
22,000 OFFICES IN AMERICA. CABLE SERVICE TO ALL THE WORLD.

RECEIVED at Cor. Jackson Boulevard and La Salle Street, Chicago. 2049

New York, April 4, 1905.

Boston Store, Chicago:

Have just purchased the entire surplus stock of John C. Uhrelaub, No. 5 East Seventeenth Street, importer of Oriental rugs, invoicing ninety seven thousand dollars; ridiculously cheap. Goods shipped today. Arrange sale as soon as possible. G. E. LOWE.

ALWAYS OPEN. MONEY TRANSFERRED BY TELEGRAPH. CABLE OFFICE.

THE ABOVE TELEGRAM EXPLAINS ITSELF.

Date of Sale Will Be Duly Announced—Watch for It.

ROTHSCHILD AND COMPANY
STATE AND VAN BUREN STS.

15.00 Suits, Overcoats and Cravenettes, 10.50

High class makes, correct in style, and thoroughly dependable in tailoring and material; blacks, blues and fancy worsteds, together with many choice novelties.

Suits, double and single breasted Coats, Overcoats, and Toppers, knee lengths. Cravenettes, long full sweep with broad shoulders. Unlike any $10 garments, better than any at $12, equal to the very best made at $15—special at 10.50

$25 Suits, Overcoats and Cravenettes, 17.50—the choicest lines of the very best makes, materials of quality, tailoring of character, an immense assortment in black, blue and many shades of gray and a great variety of choice novelties. Double and single breasted, $25 vals. 17.50

Special Sale of Confirmation Suits—choice of over 2,000 black and blue suits, personally selected after rigorous tests, made under our own exacting supervision. Every garment pure worsted, fast color, sewed with silk and extra well made and trimmed—you can accomplish a saving of fully one-third on these suits.

Long Trousers Suits, 5.00 to 15.00
Vest Suits, 3.75 to 10.00
Double-breasted Suits, 2.50 to 8.50

RESULTS
ARE ALWAYS
SATISFACTORY
WHEN YOU PURCHASE
Housefurnishings
AT THE STORE WHERE
KWALITY KOUNTS
Low Prices. Plain Figures. Easy Terms.
KENNEDY FURNITURE CO.
Low Prices. Plain Figures. Easy Terms.
114 AND 116 WABASH-AV., CORNER MADISON-ST.

KNOX HATS
Spring Styles Ready.
JOHN T. SHAYNE & CO., 157-159 STATE-ST

HAIR DRESSING, Manicuring, Chiropody, Facial Massage, Electrolysis, Ladies' Tonsorial Parlors, Hair Goods, Scalp Treatment. E. BURNHAM, 70 & 72 State-st

Advertise in THE TRIBUNE.

Success in Professions Is Due to Personality, by H. J. Haygood. See the Worker's Magazine next Sunday.

The Tribune.

FOUNDED JUNE 10, 1847.

ENTERED AT CHICAGO (ILL.) POSTOFFICE AS SECOND CLASS MAIL MATTER.

TERMS OF SUBSCRIPTION.

BY MAIL IN ADVANCE.

Postage paid in the United States (outside of Chicago city limits) and in Canada and Mexico.

Daily, without Sunday, one year	$4.00
Daily, without Sunday, six months	2.00
Daily, without Sunday, three months	1.25
Daily, without Sunday, two months	1.00
Daily, without Sunday, one month	.50
Daily, with Sunday, one year	6.50
Daily, with Sunday, six months	3.25
Daily, with Sunday, three months	2.00
Daily, with Sunday, one month	.75
Sunday issue, one year	2.50
Sunday issue, one month	.25

Give postoffice address in full, including county and state.

Remit by express, money order, draft, or in registered letter, at our risk, to Tribune company, publishers.

BY CARRIER IN THE CITY.

Daily, single copy	2 cents
Sunday, single copy	5 cents
Daily, per week	12 cents
Daily and Sunday, per week	17 cents
Daily, per month	50 cents
Daily and Sunday, per month	75 cents
Chicago Daily Tribune	Six days a week
Chicago Sunday Tribune	Every Sunday

CHICAGO—TRIBUNE BUILDING.
NEW YORK—164 WORLD BUILDING.
WASHINGTON—40 WYATT BUILDING.

Persons wishing to take "The Tribune" by carrier may order it by postal card or telephone—Central 667. When delivery is irregular make complaint.

DOMESTIC POSTAGE—Twelve or 14 pages, 1 cent; 16 to 24 pages, 2 cents; 28 to 40 pages, 3 cents; 44 to 56 pages, 4 cents; 60 pages and over, 5 cents.

FOREIGN POSTAGE—Twelve or 14 pages, 2 cents; 16 pages, 3 cents; 24 pages, 4 cents; 32 pages, 5 cents; 40 pages, 6 cents; 44 to 48 pages, 7 cents; 49 to 56 pages, 8 cents; 60 to 88 pages, 9 cents; over 88 pages, 10 cents.

Note—The laws of the postoffice department are strict, and newspapers insufficiently prepaid cannot be forwarded.

LARGEST 2 CENT MORNING CIRCULATION IN THE WORLD.

WEDNESDAY, APRIL 5, 1905.

A COUNTER BLAST.

"Woe, woe, woe," wails the Jeremiah of sanitation and the germ theory, "filth on every hand, adulterants in all we eat, bacteria everywhere. War has slain its thousands, germs, dirt, and impure foods are slaying their tens of thousands. More than half a million babies are poisoned every year by formalin in their milk. The earth is going to the dogs, the microbes, and the men who make baking powder from ground rock and raspberry jam from timothy seed."

To the blast of the sanitation and microbe crank the Chicago health department returns a lusty counter blast. Where, it wishes to know, are buried the millions of babes that have been poisoned by preservatives in their milk, the women who have been done to death by adulterants, and the men who have been slain by deadly chemicals in their favorite drinks? How did their corpses evade the certifying physician, the undertaker, the burial permit clerk, and the grave digger? As a matter of fact, "the world—at least of Chicago—is a better place to live in today than ever before. Here and now, to borrow the phrase of Edmund Parker, 'growth is more perfect, decay less rapid, life more vigorous, death more remote.'" The health department backs up its position with figures. The total death rate of Chicago in 1890 was 19.9 in 1,000; in 1904, 13.6 in 1,000. The deaths among the "formalin-milk fed young" in 1890 were 707 in 10,000; in 1904, 347 in 10,000.

The health department's counter blast is timely. Insanitary conditions do cause sickness; but they cause less of it than they ever did before. Microbes do cause disease; but they cause less of it than they ever did before. Even adulterated foods cause less injury to health than many think. Some adulterants are just as healthy as the articles for which they are substituted. A man is defrauded when he is sold pork for potted grouse; but he is not poisoned. He may get sick from consuming adulterants or excessive quantities of microbes; but he may also get sick from worrying for fear he will consume them.

Sensible people will take reasonable care that their surroundings are sanitary and their food and drink pure, and will then pay as little attention as possible to scientific cranks whose stock in trade is exaggeration of the perils by which we are surrounded, and whose fussy rules for lengthening life are better calculated to shorten it.

RISING FROM THE RANKS.

The great operating railroad men of this country—not the men who gamble in stocks but those who actually run the roads—come up from the ranks. Cassatt of the Pennsylvania first entered the employ of the road of which he is now president as a rodman. Ripley of the Santa Fé started as a clerk. Hughitt of the Chicago and Northwestern was a telegrapher. Harris of the Burlington, forty years ago, was an office boy. Darling of the St. Paul was a train dispatcher. Felton of the Alton was a rodman.

William F. Potter, president of the Long Island railroad, who has just died in New York of cerebro-spinal meningitis, rose in a similar manner. His first railway job was that of clerk at $12 a week in the office of the auditor of the Père Marquette in Michigan. He became successively conductor on a combination freight and gravel train, passenger conductor, station master, division superintendent, and general superintendent of the Père Marquette; then general superintendent, vice president, and general manager, and, finally, on Jan. 13, president of the Long Island. By a fatal coincidence he succumbed to the same disease which several weeks ago carried off his friend and predecessor as president of the Long Island, William H. Baldwin Jr.

There is a notion abroad that in future men eminent for executive ability will not, as in the past, rise from the ranks in America, but that railway managers, steel trust presidents, and other captains of industry will spring full armed from our great technical schools. The better education, and especially the better education along the lines of their business, aspirants for the big business and industrial prizes start with, the better chance they stand of winning them and winning them early. Cassatt's work in the University of Heidelberg and Rensselaer Polytechnic school, Potter's military and technical training and his studies abroad, helped them reach the front rank of railway operatives. But, like Harris, Hughitt, and Ripley, who had not their early advantages, they started at the bottom and struggled up. Education helps, but it is thorough experience and the hard knocks by which captains of industry are made.

"I am just a plodder," said Mr. Potter, when elected president of the Long Island. Fortunate man! The plodders—the modest men who work six full days a week, and, if necessary, seven or eight, and actually get fun out of it—inherit the earth. Or, rather, they acquire it, which is just as good.

JUDGE DUNNE ELECTED.

Judge Dunne will be the next mayor of Chicago. He has polled 161,686 votes to 137,232 for Mr. Harlan. That gentleman made a gallant fight, and deserves credit for it. But it was not on the cards that he should be elected. There were two reasons why it was not. One was that he was for municipal ownership "day after tomorrow," while Judge Dunne was for municipal ownership "tomorrow." The man with the definite, positive, "immediate" program won.

It is not now becoming, chivalrous, or manly to find fault with Mr. Harlan—to say that if he had deported himself differently, or had spoken differently, saying either more or less than he did, he could have been elected. He dared "do all that may become a man; who dares do more is none."

Nothing which Mr. Harlan could have said or done would have changed the course of the republicans whose disaffection made his defeat inevitable. They refrained from voting or voted against him on account of his attitude in previous campaigns. It is mighty convenient to be an "independent" when one is not a candidate for office, but it is also convenient to have the loyal, full, and unreserved support of a party organization when one is running for office. The party organization cannot always elect a man, but it can always defeat, when it chooses, a man running on its ticket.

The vote for mayor is not a decisive test of the strength of the municipal ownership issue in Chicago, since both candidates professed to be for it. Because of the attitude of the disaffected republicans that vote is not a decisive test of party strength in the city. Indeed, it is surprising, taking all the circumstances into account, and especially the substantial lukewarmness of all straight republicans towards Mr. Harlan, that Judge Dunne did not have a larger majority. While Mr. Harlan is defeated, Mr. Smulski, the republican candidate for city attorney, has a plurality of 17,596, as against Judge Dunne's plurality of 24,454.

Now we expect Mayor Dunne to redeem the promises which he has made—to give the city the best administration he is capable of, to call the ablest men in his party about him, and to remember that his fellow-citizens are expecting great things of him, not merely in the way of "immediate municipal ownership" but in the way of an efficient administration of all departments of the city government.

We wish he would forget municipal ownership part of the time. We hope he will consider it is not a moral question but a business question. We hope he will think that life is worth living whether we get municipal ownership during the next two years or not. Whether he thinks life without municipal ownership is worth living or not, let him reflect occasionally that his fellow-men and fellow-women in Chicago have to live it just the same, and it is "up to him" to make the conditions of their existence as tolerable as possible.

THE NEW ALDERMEN.

Following are the aldermen who were elected yesterday:

Ward.	Alderman.	Ward.	Alderman.
1	Kenna, D.	17	Sitts, R.
2	Harding, R.	18	Brennan, D.
3	Foreman, R.	19	Powers, D.
4	Dailey, D.	20	Patterson, R.
5	Martin, D.	21	Reese, R.
6	Young, R.	22	Sullivan, D.
7	Bennett, R.	23	Werno, D.
8	Moynihan, R.	24	Hahne, R.
9	Harris, R.	25	Dunn, R.
10	Scully, D.	26	Lipps, R.
11	Cullerton, D.	27	Siewert, R.
12	Zimmer, D.	28	Larson, R.
13 (Long term)	Wendling, R.	29	Burns, R.
(Short term)	Riley, D.	30	O'Connell, D.
	Considine, D.	31	Eldmann, R.
14	Harkin, D.	32	Hunt, R.
15	Smith, R.	33	Kohout, D.
16	Nowicki, D.	34	Race, R.
		35	

There are gray wolves in the new council. There are out and out municipal ownership men. But the new council will not be organized on the basis either of conscientious municipal ownership or of unscrupulous graft. Its committees will continue to be appointed on the same basis which has been maintained for the last few years. That basis is non-partisanship.

A majority of the members of the new council have consented to accept the committees named by a non-partisan board consisting of the following members: McCormick (Twenty-first ward), Snow, Raymer (republicans), and Werno, Zimmer, and Carey (democrats). The policy of this nominating board will be to provide the council with committees which will be primarily honest and capable.

It is probable that a majority of the council are not in full sympathy with the new mayor's municipal ownership plans. Nevertheless, the local transportation committee will be selected by the nominating board above described, and it is authentically rumored that a majority of that board are in favor of appointing a local transportation committee which will coöperate with Mayor Dunne to the extent of not adopting merely obstructionist tactics.

Mayor Dunne may expect that the new local transportation committee will treat him fairly. It may not believe in every principle that he has announced. But there is good reason to believe that it will set the interests of Chicago above all party considerations and will regard Mayor Dunne as the chief representative of a city whose future is a matter of interest to all citizens, irrespective of party.

Despite the persistent reappearance of certain unworthy aldermen the city of Chicago may look upon the majority of the members of its new council with complete confidence.

VIEWS OF A FADDIST.

The other day Mr. George E. Hooker set forth his reasons for thinking the voters should not authorize the issue of bonds for the construction of a new courthouse.

He says first that he believes the people want a consolidated city and county with a single municipal building befitting such a municipality, and that the erection of a new, expensive courthouse will postpone that consolidation for an indefinite period.

The union of city and county is indeed desirable. Unfortunately the mass of the people do not give the attention to the subject that it deserves. The politicians do think about it, and the influential ones are opposed to it. They are the obstacle to consolidation. A new courthouse cannot make their opposition more effective. If the city and county are united the title to the real estate and buildings owned by both will be vested in the new municipality, which will assume the debts of both. The Chicago taxpayers, who will have to defray all but a trifling part of the cost of a new county building, will not be opposed to consolidation because that building has been erected nominally by the county of Cook. The ownership by the county of the valuable courthouse square, whose east half it has reserved for its own uses, never has been cited as an argument against consolidation.

In the second place Mr. Hooker seems to hold that it is not right to authorize the issue of bonds until the plans have been agreed on. He would have the county board and the council arrive at some "appropriate and comprehensive plan of construction"—an amusing attempt to do that was made thirty years ago—and then ask the voters whether they are willing to vote the money to erect a building in accordance with the plans.

Would not that be carrying the referendum fad to an absurd length? The people have been asked to express their views through the "little ballot" on many questions, but they have not been asked to give expression to their architectural ideas. If there is to be a referendum on plans, why not begin at the beginning and ask the people to let the county board know whether it shall draw plans for an office building, for a gothic or renaissance structure, or for a medley of all the styles, like the one which is now falling down?

Mr. Hooker says it is putting the cart before the horse to get or provide for the money prior to the preparation of plans. That is the usual process. The county must have authority from the voters before it can go to the expense of preparing plans. The county board has no money which it can properly use for that purpose until a bond issue shall be authorized. That is a simple, direct question, on which the people can vote more or less intelligently. To submit plans, specifications, and estimates to them for approval or rejection would be to put their judicial faculties to a severe test.

Mr. Hooker is inclined to believe that for less than one year's interest on $5,000,000 the county building can be put in such sanitary and structural shape that it will serve for many years. That is not the opinion of John G. Shedd, Graeme Stewart, Harry G. Selfridge, and other business men who have examined the building. They believe its defects are radical and that money spent in attempting to patch it up would be money wasted. Hence they advise the issue of bonds. They are taxpayers, but they did not insist that the county board should prepare plans before it had authority to prepare them. There is reason to believe that they are in favor of the consolidation of the city and county, but they did not believe that the erection of a new courthouse would delay it.

One of the definitions of "immediate" is proximate. Adopting this meaning, therefore, it need occasion no surprise if it should prove to be necessary to elect Mr. Dunne three or four times before the immediateness of the municipal ownership eventuates.

Anthow, Mr. Harlan put up a magnificent fight.

Judge Dunne has recovered the use of his voice.

The returns are all in. Carter Harrison was not elected.

We take occasion just here to mention the circumstance that we didn't make any campaign predictions.

It will be several days, nevertheless, at the earliest, before im——ate mu——pal own——ip can go into effect.

A lot of instructive editorial comment on the Chicago election may be expected in the esteemed Commoner two or three weeks hence.

Perhaps young Mr. Hyde fears that the mere interest on $60,000,000 might not be sufficient to support him in the style to which he has been accustomed.

Several confirmed cases of election predictionitis were operated upon successfully yesterday.

Candidate Collins, however, still thinks he represents the people.

Everything indicates that President Roosevelt is having the bulliest of times.

It is painfully evident, also, that there are voters who are Totally Unfit.

Nothing is quite so luminous and instructive as a forecast of the result printed at noon on the day of election.

All the water was reported unsafe yesterday. And all the saloons were* closed, too.

*Supposed to be.

Hyde threatens Alexander, and Alexander threatens Hyde. If these gentlemen are not exceedingly careful they may succeed in proving all they charge against each other.

Those who have seen Mr. Taft entertain no doubt of his ability to hold down the presidential chair ad interim.

Latest style of condensed editorial: Nordica says will do no more concert work. Will devote short time to grand opera and retire. Hadn't anticipated that. Great pity. Always liked hear Nordica in concert. Thought Nord good several seasons yet. How like style, anyway?

Mr. Shonts is a $100,000 man who has been secured for $35,000. He is a good bargain.

Would young Mr. Hyde be willing to leave it to a vote of the policy holders?

It is quite possible that Mr. Rockefeller intended that $100,000 as a thank offering in return for his rejuvenated stomach.

Mr. Bryan told the people of Des Moines, Ia., that he had "left his plow standing in the field" in order to go and see them. No good farmer would do such a thing as that.

Take away the campaign posters: they have served their little turn; like the pre-election boasters, they are now not worth a cent.

This seems to be the place where Constable Greenberg gets off.

IN A MINOR KEY.

Suggesting a Change.

"Back to the people!" yelled the political spellbinder, shaking his fist at the ceiling.

"That's what ails you," grumbled a man in the audience. "Wouldn't it be more polite, and wouldn't you get along better, if you kept your face to the people?"

Her Talents as a Linguist.

Raynor—"Your wife speaks several languages, doesn't she?"

Shyne—"Four—English, French, New Thought, and Henry James."

Familiar Tragedy.

Lost in a great city!
But not penniless—O, no!
Merely inexperienced.
He was a stranger, trying to find his way without a guide from one railway station to another.

Those Dear Friends.

Irene—"How does Fan like your new hat?"

Gladys—"She thinks it's a fright. She goes into ecstasies over it every time she sees it."

Conclusive.

"Yes, ma'am," said the man with the old valise: "I acknowledge that I used to go trampin' around this neighborhood, beggin' for cold victuals, but I don't do that any more. I've reformed."

"What evidence have I of that?" asked the woman of the house, still eying him with suspicion.

"Well, ma'am," he said, opening the valise, "the fact that I'm sellin' soap now ought to be enough to convince anybody. Oughtn't it?" C. W. T.

LETTER OF MARQUISE DE FONTENOY

Copyright: 1905: By the Marquise de Fontenoy.

JAPAN'S emperor has intimated his intention of transforming his legations at Washington and in London, Paris, Berlin, and Austria into full fledged embassies, with the object of establishing his country's status as a great power and of taking up a more important position in its relations with the foreign nations.

There is no reason why it should not take this step at the close of the present war, for if Turkey is accorded this privilege by the great powers there is no reason why it should not be enjoyed by the land of the rising sun. The Ottoman empire certainly is less civilised than Japan, according to western notions today.

It must be confessed that it is an anomaly that whereas Sultan Abdul Hamid should have a place among those pages of the Almanach de Gotha devoted to the sovereign houses of Europe, the mikado should continue to be barred therefrom and relegated to that section of this standard work of reference in which the reigning houses of Siam, of China, of Corea, and of Morocco, as well as of Persia, are enumerated.

Negotiations already are in progress between several of the great powers, among which are Great Britain and the United States, with a view to an international congress at the end of the present conflict in the far east, for the purpose of revising the rules of warfare. One of the chief reforms in view deals with the difficult problem of prisoners of war. The Japanese maintain they have been subjected to a serious penalty for their victories by being burdened with the responsibility of caring for great numbers of the enemy's wounded, simply because the Russians would not be hampered with them in their flight.

Then, too, the Japanese have been put to enormous expense and trouble in connection with the maintenance of the vast hordes of prisoners of war, for which their commissariat and transport departments were not prepared. There is a talk of dealing with the problem by means of some international arrangement whereby prisoners of war would be handed back to their own countrymen to be detained "en masse" under such supervision that it would be impossible for them to rejoin the army in the field without the whole world being cognisant of the fact.

Admiral Sir Archibald Berkeley Milne, who has just been appointed second in command of the Atlantic squadron of the British navy, and who, therefore, during the next few years will spend much of his time in American waters, is a particular favorite of the present king and queen. For some time he has been commodore of the royal yachts on which he had served both as lieutenant and as captain.

He is, however, no mere courtier and has seen a good deal of war service, although much of it has been on land. He was first under fire in the Transkei campaign, then in the Zulu war, being wounded at the battle of Ulundi, and he was Admiral Hoskin's flag lieutenant during the Egyptian war, and likewise fought on land at the battle of Tel-El-Kebir. He is 50 years old and a son of the late Admiral Sir Alexander Milne, who for so many years was one of the lords of the admiralty, and a grandson of that Admiral Sir David Milne who was second in command of Lord Exmouth's expedition against Algiers in the early part of the last century.

Sir Archibald's name is known in this country principally in connection with an unfortunate contretemps at the house of William Waldorf Astor in London. The latter had been subjected to no end of annoyance by persons coming to his entertainments without invitations, and seeing Sir Archibald, who was a stranger to him, angrily ordered him out of the house although he had come in response to a request of Lady Orford, one of the invited guests, with whom he had been dining and who had asked him to act as her escort. The affair has been straightened out, but caused no end of unpleasantness at the time.

King Leopold at length is coming to an understanding with Great Britain on the subject of the Congo Free State, the maladministration of which has been for so long a source of contention between him and the English people.

It has been established beyond possibility of contradiction that, although the districts under the immediate control of the Congo Free State are governed satisfactorily and humanely, there is an appalling condition of affairs in the territories which it has leased out to the Anglo-Belgian India Rubber company and other concerns, and that the stories of the shocking atrocities perpetrated by the employés of these companies, under the protection of the Belgian and Free State flag, have been below rather than beyond the truth.

Indeed, the Free State courts at Boma and at other Free State stations on the Congo, have been busy for some time trying employés of the various companies and sentencing them to long terms of imprisonment for revolting cruelties perpetrated upon the unfortunate natives.

The English government has ended by realizing that King Leopold is not directly responsible, that he is endeavoring to remedy the evil, and accordingly negotiations have been inaugurated between him and Lord Lansdowne, with a view to the appointment of a sort of joint commission for the organisation of reforms destined to ameliorate the situation in that part of Africa.

The French government, although not actually a party to the negotiations, has been kept advised of their progress, and has given them its cordial approval. It is understood an announcement soon will be made to the effect that an important and satisfactory agreement has been completed between King Leopold and the English government.

Never before have there been for rent so many mansions of the great nobility in London, and magnificent old country places in the provinces. Life nowadays in the united kingdom is so frightfully expensive, with all the numerous calls of one kind and another on the purse, that the old aristocracy finds it almost impossible to keep their various country places up. There is an authentic instance of an English duke with a large nominal income—a quarter of a million dollars a year—who actually offered to let his immense and historic country seat in the midlands, not merely rent free but likewise to pay his tenant $50,000 a year, provided the lessee would undertake to keep the place up properly and in thorough repair. His offer has been investigated by several men of considerable wealth, who, however, when they realized the expense involved by the maintenance of such a huge place, with its regiment of servants and army corps of gardeners, farm hands, laborers, and estate office clerks, bailiffs, etc., and the acres of roofs to be kept in repair, hastened to decline, without even thanks.

In fact, the day of these grand old country places has gone by. They lack the modern comforts and luxuries, which are regarded as necessities by the new multi-millionaires, who alone have money to keep them up, which their present owners are too poor to do any longer. Before many years they will have disappeared. Many fires that have taken place during the last two or three years, resulting from defective insulation of electric wires, among tinder like old wooden paneling and draperies, involving the destruction of grand old country places, have been blessings in disguise, and far less of a loss to the owners than has generally been realized. For not only were they in a measure recouped by the insurance but they also were relieved of what had constituted the most frightful drain upon their resources—the maintenance and keeping in repair of a great country place.

The British Bathing Fallacy.

[From the London Chronicle.]

One of the earliest impressions of an American in London is that Englishmen regard a bath as a luxury, and not as a matter of course—a luxury to be paid for. At the hotel he has landed in he must pay two shillings for a warm bath. And his conclusion is that the Englishman, in spite of his traditional tub, is not a clean man. He cannot afford to be clean in a London hotel. Two warm baths a day. That is the American's average. Four shillings. He has a wife and a son and daughter. Sixteen shillings a day. Reckon out the expense and you will find that this man must pay about $300 a year to keep himself and his family clean. The American visitor has figured out that at least twelve calls on that bath are made every day. Nine hundred a year profit from a bathroom that certainly did not cost $900 in the building.

THE OLD ARMY GAME.

Scene at a Dunne rally one year and three hundred and sixty-four days from today.

Scene at a Dunne rally three years and three hundred and sixty-four days from today.

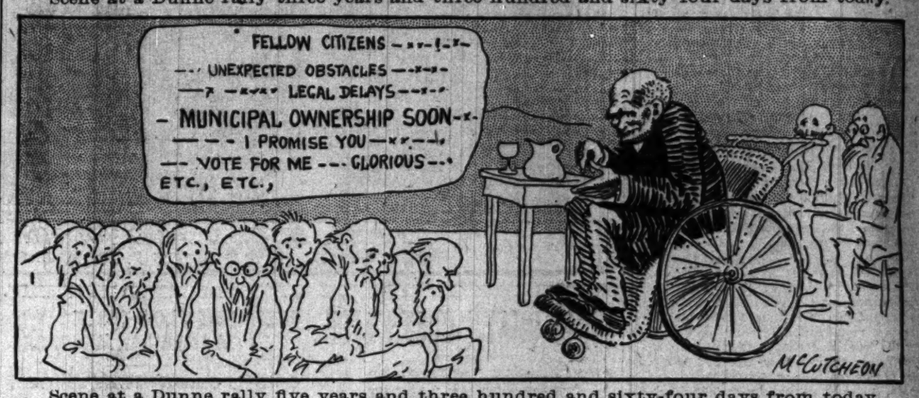

Scene at a Dunne rally five years and three hundred and sixty-four days from today.

A LINE-O'-TYPE OR TWO.

THE SUMMER RAIN

[Copyright: 1905: By Tribune Company.]

Out of the south there comes a breeze
That bears a scent from flowered isles,
And whispers to the gloomy trees
Of all the summer's afterwhiles.
The brown grass rustles at the thrill,
When down the valley croons the wind;
The gray clouds creep above the hill
To see what welcome they may find.

The warm wind's whispers faint and cease,
The air is heavy with the calm;
It drowses with dream laden peace,
As though the south wind left its balm.
Then softly, softly, here and there
The vanguard of the summer rain
Falls on the dustless thoroughfare
And races to the distant plain.

A soundless rain, almost it seems—
No shouting gale to fling it down,
No whipping wind with angry screams
To send it slanting through the town;
But gently, gently now it comes
And taps upon the window pane—
The rally roll of summer's drums
Beats gladly in the April rain.

The little leaves leap out and look
To see the marching of the troops;
The vines beside the singing brook
Release their coiling curves and loops;
The rose awakes within the bud,
The trees are tingling in their veins
With sap that courses like new blood,
When comes the first of summer's rains.

And you and I, we marvel most
At all the miracles it brings—
This herald rain that calls the host
Of bursting leaves and blossomings;
And when the rainbow flings its blaze
Of living color as of old
We know that in the woodland ways
It rests on summer's buried gold.

W. D. N.

WEDNESDAY, APRIL 5, 1905.

DO YOU REMEMBER THAT—

ONE HUNDRED YEARS AGO TODAY:

Emanuel Lisa founded the first trading post in Nebraska, at Bellevue.

SEVENTY-FIVE YEARS AGO TODAY:

The parish prison at New Orleans was erected at a cost of $200,000.

FIFTY YEARS AGO TODAY:

Sir George Gore left St. Louis with forty men to explore the head waters of the Powder river in Montana.

FORTY YEARS AGO TODAY:

Sheridan overtook Lee's army at Sailor's creek and defeated it after a day's fighting.

THIRTY YEARS AGO TODAY:

Charles R. Ingersoll, democrat, was elected governor of Connecticut.

TWENTY YEARS AGO TODAY:

Charles W. Durant, millionaire sugar refiner, died in New York.

TEN YEARS AGO TODAY:

Oscar Wilde in London withdrew his libel suit against the marquis of Queensberry and was himself arrested.

SETBACK FOR $4,500,000 "CLAIM" HELPS SANTO DOMINGO TREATY.

President's Decision That Mysterious Bill of New York Improvement Company Shall Not Have Precedence Removes Senate's Suspicion of a Disreputable Deal.

BY RICHARD WEIGHTMAN.

Washington, D. C., April 4.—[Special.]—President Roosevelt turned a great white light on the state department situation when he said to some one at Harrisburg on Monday:

"O, things will be all right; I have left Taft sitting on the lid, keeping down the Santo Domingo matter."

Assistant Secretary Loomis has returned to his post, and is now, theoretically at least, the head of the department, yet the president publicly declares that he has invoked the vigilance of the secretary of war in order to keep things straight during his absence. What is still more to the point, he specifies "the Santo Domingo matter," which, as everybody here knows, was in Mr. Loomis' charge from the very inception of the imbroglio.

Sinister Feature Is Removed.

Meanwhile the so-called modus vivendi has introduced a new and interesting aspect of the affair, one which for the moment promises to disarm much of the opposition to Mr. Roosevelt's plans. As I have already explained, no one has ever questioned his perfect purity of purpose in this matter, and it is equally true that no one doubts the beneficent results to Santo Domingo should the scheme be carried into effect. We have, therefore, the spectacle of an expedient which appeals strongly to popular sentiment on two grounds—first, because of its intrinsic altruism; and, secondly, because the country is confident that Mr. Roosevelt intends to keep it clear of every scandalous and sordid taint.

And now this appeal takes on another and a more alluring eloquence by reason of the president's decision that the modus vivendi shall displace and obliterate the most sinister feature of the whole affair—the special precedence given to the $4,500,000 claim of the ever mysterious "Santo Domingo Improvement Company of New York."

There has been an unpleasant feeling among public men as regards this claim. The fact that Morales admitted its validity, and the suspicion that the Dillingham-Sanchez convention of last January had for its real object the maintenance of the Morales administration until the greater part of the $4,500,000 could be collected—and divided—all this went far to influence the senators in their opposition to the treaty.

Disreputable Deal Suspected.

Of course they didn't actually know that there was a disreputable deal at the bottom of the arrangement, but they had an uneasy sense of just that probability. It is not usual for the rulers of these bankrupt "republics" in the western hemisphere to acknowledge such enormous debts to foreigners, and in this case the mystery was further complicated by the absence of any material for a satisfactory conjecture as to its character.

Nobody believed that Santo Domingo had received a considerable fraction of the sum in question, still less that the New York company had expended it in works of public benefit. Nevertheless, the company claimed $4,500,000, and Morales, a revolutionary chief in power for the moment, indorsed the claim without protest; certain Dominican custom houses were turned over to the creditors for their satisfaction, and the only thing needed to protect all the parties in interest and guarantee the dividend was precisely such a permanent situation as would have been created under the operation of the treaty.

Whether there was, indeed, a thoroughly formulated plan to this effect, no one outside of a narrow and naturally reticent circle knows, or, in all human probability, will ever know, but the possibility suggested itself to every one who examined the visible facts with care, and the senators were vividly impressed.

Senators Likely to Change Minds.

This is not to say that the treaty would have been ratified during the last session in any event. The irritation produced by the Dillingham-Sanchez compact and the obvious intention of the state department to put it in operation without reference to congress would have secured its defeat at that time beyond a doubt. Nevertheless, the semi-official bulletin of Tuesday morning declaring "on high authority" that the Dominican modus vivendi vacates the precedence now enjoyed by the Santo Domingo Improvement company and places that mysterious concern on a level with the rest of the creditors—even perhaps to the extent of submitting its claims, along with the others, to the scrutiny of a tribunal hereafter to be created—this announcement, I say, will go far towards disarming the bitter opposition which inspired a majority of the senators three weeks ago.

Upon the whole, it would not surprise me in the least to find the senate in a different mood when next it is convened and to see the Loomis-Morales treaty go through with little more than a pretense of misgiving in any important quarter. It would be worth something to know exactly what Morales thinks about the new adjustment, but upon that point he will naturally observe a bashful reticence. Even if he conversed fluently no cautious person would take him seriously.

Measure of Genuine Benevolence.

We shall have to consider the proposition on its merits, therefore. Here is a measure of genuine, undiluted benevolence, advocated earnestly by the president of the United States, as to whose personal sincerity no one harbors the shadow of a doubt. We are to go to the rescue of an unhappy people—to enter into a poverty stricken, revolution ridden, benighted land that has been despoiled by usurers and ravaged by disorder—to lift them up, heal their wounds, deliver them from the oppressor, bestow the possibility of peace, and open up a pathway to the blessings we ourselves enjoy.

This we are to do for mercy's sake, in the discharge of our obligations to humanity, scorning the suggestion of reward, committed only to beneficence. It isn't the Monroe doctrine. That is a mere political expedient of self-protection. But it is a Christian doctrine, a noble doctrine, a propaganda of charity, and philanthropy, and exaltation.

And, now that it has been divested of the suspicion in which the New York "Improvement company" was literally enveloped, I do believe that the senate will make haste to sanction it and that the quickened conscience of the American people will accept that consummation as a triumph.

Assuming the validity of the semi-official announcement; taking it for granted that "high quarters" have spoken with absolute authority; adopting the postulate of the total occultation of the leeches—I have not the slightest doubt that the modus vivendi will be indorsed. The United States senate is a truer and more faithful reflex of public sentiment than is generally supposed.

But They Don't.

A pugilist at Philadelphia has just died from the effects of a blow received from another pug in a "bout." If these little affairs always resulted so providentially, the evils of prize fighting would be materially reduced.—Los Angeles Times.

Revenge at Last.

A St. Louis judge fined a girl $25 because she broke $12 worth of dishes in order to obtain satisfaction for $3 worth of wages. No doubt the St. Louis matrons will have that decision framed and hung up in their kitchens.—Cleveland Plain Dealer.

FIVE STATES SEE THEIR PRESIDENT

He Is Speeding to Texas to Hunt Rabbits, After Day of Speeches.

CHEERED IN KENTUCKY.

Tells Crowd at Mount Vernon, Ill., How to Bring Up the Children.

St. Louis, Mo., April 4.—[Special.]—After traveling through Ohio, Kentucky, Indiana, Illinois, and Missouri today, President Roosevelt started tonight for the southwest, where he will spend several weeks in indulging his taste for the chase. Many thousands in the different states saw the president.

The day has been a lively one for the presidential party, with frequent stops. The president delivered at least a half dozen informal speeches, the most important being in Louisville, where the party remained two hours as guests of the city. The Kentucky metropolis made elaborate arrangements for the reception of the president and everything was handled with machine like accuracy.

Soon to Hunt Jackrabbits.

The president was joined here tonight by Col. Cecil Lyon, republican national committeeman from Texas, whose guest he will be, and Sloan Simpson, a Texas ranchman and banker. Col. Lyon has a ranch as big as all outdoors and it is there, in the northwestern section of the state, that the president for five days will hunt the speedy jackrabbit and the sly wolf.

The program in the southwest is, first, a hunt in Texas, then a reunion of the Rough Riders at San Antonio, and finally a dash into the mountain fastnesses of Colorado, where the president intends to look up some bear, mountain lions, and other varmints about which he has heard so much in the last few months.

The train slowed up at numerous towns in Indiana and Illinois that the populace might have an opportunity of getting a good look at the chief magistrate. As the president nears the southwest his spirits continue to rise. Partly free from official cares he expects the time of his life. He is in good physical trim to take full advantage of his vacation.

Indian territory and Texas will be invaded by the presidential special train tomorrow, and the president tomorrow night will speak at a banquet in Dallas.

"Rebel Yells" for Roosevelt.

The president was up early this morning after a refreshing night's sleep. The Confederate Veterans' home at Pewee Valley, Ky., gave him one of the most friendly welcomes he had received on the trip. The home was established two years ago, and 100 veterans live there. When the train approached Pewee Valley it slowed up and an opportunity was given to say a few words to the veterans, who were lined up on the platform.

The train arrived in Louisville at 9 o'clock, stopping at Third and A streets. Three thousand persons gathered there to greet the president and gave him three cheers. 100 old confederates adding a rousing "rebel yell" all by themselves. The president had been bowing right and left, and when the yell came he doffed his hat and said:

"I thank you, boys, I thank you."

Acting Mayor Paul C. Barth made an address of welcome. The presidential salute was fired at the river front and the big parade began moving in Third street. This fashionable avenue was packed with humanity. At Third street and Broadway 800 schoolchildren sang "My Old Kentucky Home." President Roosevelt, smiling broadly and waving a handkerchief, kissed his hand to the little girls.

Down Broadway the parade moved to Fourth street, which was beautifully decorated, and on to Jefferson, down to the courthouse, where the speeches were made.

"Obliterating Sectional Strife."

In introducing the president, Gov. Beckham said:

"Not only the people of Louisville but the people of all Kentucky rejoice today in welcoming among us the president of this great republic. Regardless of all political differences, we are here to do honor not only to the chief magistrate of this country but also to Theodore Roosevelt, the man.

"We recognize his eminent patriotism, his integrity, and his fearlessness, and we all believe him to be a friend of the great common people throughout this country. We also look forward to him, during the next four years as the ruler of this republic to obliterate the last faint line of sectional differences that may exist in this country.

"I believe it is in the power of this great man, who, more than any president since the big brained and big hearted Lincoln, holds the affections and the confidence of the people of this country—I say I believe it is more in his power than in the power of any other man to establish beyond question the fact that there is no north, no south, no east, no west in this country."

Prolonged Cheer for President.

As the president stepped upon the platform and the crowd saw him a prolonged cheer went up. The president tried to speak, but good naturedly waited until the applause had died out. Then he said:

"Surely any man would indeed be gratified to be greeted in this way by such an audience, and be introduced as you have introduced me, Gov. Beckham. As the governor has so said, upon all the important questions, the questions that infinitely transcend mere partisan differences, were are fundamentally one. In the question of foreign and internal politics the points upon which there can be no proper division on party lines infinitely exceed in number those upon which there can be such division, and, Gov. Beckham, I shall do all that in me lies to justify the hope to which you have given expression, and to try to show myself the president of all the people of the United States.

Tells Disturbers to Keep Quiet.

"And, naturally, I feel particularly gratified at seeing here today, joined in this procession, the men who wore the blue and the men who wore the gray.

"In the dark days—now, keep just as quiet as you can; you won't be able to do anything more than see me, anyhow—in the dark days each of you fought for the right as it was given him to see the right (a voice: "That's right!"), and each of you has left us the right to feel pride not only in your valor but in your devotion to what you conscientiously believed your duty.

"And now we are all one, and as a reunited people we have the right to feel the same pride in the valor of the man who conscientiously risked his life in the confederate uniform that we have in the man who fought in the blue. As I passed by your ranks, O, my friends in gray, and saluted the flag of our common country, held up by a man in the gray uniform, I felt that, indeed, we are one, and that we have been able to show mankind the greatest war of the century can be followed by the most perfect union that any nation now knows.

Wants Statue to Andrew Jackson.

"And in coming to this great and beautiful city of yours, I wish to congratulate you upon the historic that is found here. I am glad of the spirit that makes you wish to dedicate statues like this of Jefferson and like the great statue of Clay inside of the courthouse. It is a fine thing to keep to a sense of historic continuity with the past.

"There is one statue that I wish the members in the national congress from Kentucky to see is put up by the national government, and that is a national statue to Andrew Jackson and the victors of the battle of New Orleans. The fight at New Orleans was one in which he whole nation has a care, as far as the glory and profit went, and the whole nation, and not any one state, should join in putting that statue up.

"Now I am going to say good-by, because there is a little movement there, and it will be better for the women and the small people if I let you get away. Good-by."

Second Speech Made to Germans.

As the president descended to the platform from the speaking stand the voices of two German male singing societies began with "My Old Kentucky Home," the president remaining uncovered until the famous song had been concluded. Then he spoke to the singers.

"Gentlemen," he said, "I want to thank you for coming here to sing today, and I want to say just one thing suggested by your presence. We as a people are composed of men of many different stocks from the old world. Each stock can contribute something of great value to our national life.

"The people of German origin who have come here have contributed much in many different ways, and not the least of what they contributed has been the power to know what the joy of living means. There is a word I wish it were possible to translate, but as it is not possible I wish we could adopt it absolutely as it is—Gemuthlichkeit, for Gemuthlichkeit is a mighty valuable asset. I only hope as missionaries you will be able to teach us what it means and how to practice it all through. Good-by."

The president, after the speech, was escorted to the Louisville hotel.

In the parlors of the hotel souvenirs were presented to the executive. These consisted of a massive silver flagon containing water from a spring on the old Lincoln homestead in Larue county, an inkstand from an oak tree that shaded the spring at which Lincoln drank when a lad, and a silver vase filled with orchids.

A hurried departure was taken, the president arriving at his train at 11 o'clock.

At Milltown, Ind., the first stop was made, and a crowd of workingmen greeted the president, one of them, 70 years old, with long, flowing white whiskers, took upon himself the duty of introducing Mr. Roosevelt. "He is the greatest dignitary on earth," said the patriarch.

At Huntingburg, Ind., the president said "the average American is a pretty good American," and to a large crowd at Mount Vernon, Ill., he said:

"I am delighted to be in this great and beautiful state today, to be passing through Illinois, which I know so well, and to be greeted by you. I have but a moment, and I want to say a word of special greeting to two bodies here. In the first place, to the men of the great war, to the men of the grand army, to the men who actually did the deed instead of talking about it, and in the next place, to you young people, the boys and girls, for it is going to depend upon what you do and the way you are brought up whether thirty years hence we are as proud of this country as we are now.

"One word to the fathers and mothers. In bringing up the children do not make the mistake of trying to bring them up merely so that everything shall be as easy as possible, but so that they will be able to do the best that can be done with life, which is certain to be a little rough at best. Teach them not to shirk difficulties, but to overcome them."

The train reached St. Louis at 8 o'clock. A large crowd cheered for the president, but he was at dinner, and before the first cheers died away the train was moving, with a pilot engine running five minutes ahead of it. The next stop will be at Vinita, I. T.

Household Hints.

By ADA M. KRECKER.

Freshness and Neatness—

Are imparted to the working girl's garb by the use of a livery, and this is the reason for the existence of the livery.

Cap and apron and neatly fitted suit of gingham or black is no more a badge of servitude than is the policeman's uniform, the soldier's military trappings, or the trained nurse's striped frock and trim cap. These take pride in their liveries and so well may the housemaid.

When the maid is at work she should be dressed in a manner suitable to her employment. In the morning, when she is to be busy with her housework in and out of the kitchen, handling her broom and dust cloth, her dress should be a neat print. In houses where the mistress provides the working frocks of the maids, as is sometimes done, she can have these frocks made all of one piece, but in the majority of homes where but one or two maids are kept they dress themselves.

Under these circumstances they cannot be expected to conform to any especial style or color and probably will wear shirtwaists and skirts. It is a pity if the skirts are dark woolen goods, because these gather dust and retain the odors of cookery, but a large apron will protect the skirt and washing is saved to the maid if her whole gown is not of light material. She is wise if she wears a large sweeping cap in the morning when she is busy at work that is likely to make dust, but this can be exchanged for a smaller cap when the rougher parts of her labor are out of her way.

For the afternoon, when it is practicable, the maid should wear a black frock with white collar and cuffs and a white bib apron. The apron may be a little more elaborately trimmed than the morning apron. In fact, for the morning a simple, plain, large apron without bib is all that is needed. This applies to the maid of all work as well as to the waitress and parlor maid, but when one maid has to do the cooking of the dinner before she serves it it is almost too much to expect her to be in her black suit all afternoon. She may look neat in her gingham waist and skirt and then when she gets everything in order for the dinner she may slip away to her room for a minute and get into the black waist.

The waitress who has no kitchen work is usually expected to have on her black waist soon after luncheon so as to be ready to answer the door bell properly dressed. The strictly correct custom demands that she should be in the black before luncheon is served, but the rule is not followed in the average household.

Between Friends—

There should be no "favors." If Jonathan's boy is ill and he does not feel at liberty to ask David to help him watch the long hours through, David reasons that were his child taken ill Jonathan would not care to be sent for or have his rest broken. "Higher than himself can no man think," and what one is willing to do for one he loves he does not hesitate to ask of one who loves him.

In a high standard of friendship there is perfect confidence as well as that love which casteth out fear. To the thinking person who looks below the surface the thought must have come that the friend who asks a favor is virtually granting one. That is, he is evincing a willingness to grant a similar service to the friend from whom he asks this favor. There is no thought of obligation here. There is no need of "I am sorry to trouble you," "I know I am asking a great deal."

If there exist the love that the word friendship in its truest sense implies it is enough to say, "Please do this thing for me." In the friend's heart is the thrill of gratitude that he has it in his power to help him he loves. One friend may have it in his power to be of material use to the other, while the other seems to receive all the benefit, but so long as the love is alike there can be no uncomfortable sense of obligation.

To Change—

Sheets with a patient in bed requires practice and should be practiced with a well person in bed until you are skilled. Take no experiments with those that are ill.

Have the clean sheets well aired and, in cold weather, warmed. Close door and windows while the change is being made. Take the under sheet first. Turn the patient over from you on one side and fold the soiled sheet tightly in flat folds close to the patient. Lay on the clean sheet smoothly with half of it folded up against the roll of the soiled sheet, then both can be slipped up under the body at once.

Tuck in the clean sheet at that side of the bed, then cross to the other side, turn the patient back on the opposite side, and gently pull out the soiled sheet from underneath. Afterwards draw the folds of the clean one, pull straight and tuck firmly and neatly. By following this method the draw sheet, rubber sheeting, and under sheet may all be changed at one time.

To change the upper sheet loosen all the bedclothes at the foot, then spread the clean sheet and blanket on top of the other bedclothes. With one hand hold the clean sheet and blanket up to the neck of your patient, with the other slip down the soiled clothes underneath right over the foot of the bed; tuck in the bedclothes and spread the counterpane.

To protect any injured part of the body from the weight of the bedclothes without the use of the iron cradles employed in hospitals two or three barrel hoops will answer the purpose, or a round bandbox large enough to slip the injured member through.

Pillows laid at each side of the bed keep bedclothes a couple of inches above a sensitive part.

Carrots—

CREAMED.—Wash, scrape, and boil until tender in salted water. Turn off the water, slice in the saucepan, add a lump of butter rolled in flour, and cover them with boiling milk. Stir until the butter melts. Serve hot. People who say they dislike carrots will eat them this way and want more.

FRIED.—Scrape several carrots until all the spots and portions of skin are removed. Boil until nearly done. Remove from the kettle, draining thoroughly. Roll in granulated cornmeal or flour. Fry in butter. Serve hot.

CARAMEL CARROTS.—Boil the carrots and cut in long, thin strips like cigarets. Put into the frying pan a large lump of butter and drippings. When piping hot add the carrots. Sprinkle with sugar, pepper, and salt, and fry until the edges are well browned. Sprinkle with chopped parsley and serve.

Home Hintlets—

Old Shoes as Ironholders—

Cut pieces the shape you need from the back of any old shoe you have, place one between two or three pieces of cloth, and sew round in the usual way. The leather will keep all heat from the hands.

Creamed Hashed Potatoes—

Chop cold boiled potatoes fine; season them with salt and pepper; fill them in a baking dish; pour over sufficient good milk or cream to just cover, and put in a quick oven until nicely browned.

To Clean Light Satin Shoes—

This can quite well be done at home. Get a small bottle of spirits of wine, take a piece of new flannel, dip it in the spirit, and rub the shoes lengthways, turning the flannel as it gets soiled.

In Case of Accident—

A supply drawer containing bandages, plasters, and other necessaries, in case of sudden illness or accident, is a great household convenience.

LIST "HOME DESTROYERS."

WOMEN OF SOCIAL ECONOMICS CLUB HAVE A DISCUSSION.

Mrs. H. J. Burlingame Puts Blame on Children, Saying Parents Disagree Over Them—Mrs. Marguerite Forwerg Declares Man Who Can't Earn Big Salary Is Responsible for Trouble—Mrs. Elmina Springer Asserts Trouble Is Due to Dogs.

Children and dogs were placed in the same category at the Social Economics club yesterday—as "destroyers of the home." And the barking canine was not denounced so bitterly as the obstreperous youngster with the "big, big bawl."

For a full hour the members of this progressive woman's club took part in a symposium on "What Are the Destroyers of the Home?" During the first half hour children were flogged oratorically, "mere man" was tongue lashed without mercy, dogs were sentenced to the pound, love was laughed to scorn, and poverty was called all the bad names permissible in polite society. During the last half hour the friends of man, child, and dog rallied to their defense and the fight ended in a draw.

Here Are the "Destroyers."

The following is a complete list of the "destroyers of the home" as named by the members of the club:

Children.
Dogs.
Intemperance.
Lack of confidence between husband and wife.
Centralization of wealth.
Economic dependence of woman.
Selfishness.
Gossip.
Excessive indulgence in emotions.
Lack of interest in those things which interest other members of the family.
Ignorance.
Lack of harmony.
Bad cooking.
Lack of consideration.
Poor servants.
Ill health.
Poverty.
Tyrannical husbands.
Desire to boss.

Mrs. H. J. Burlingame was the woman who named children as home destroyers.

Blame Put on Children.

"I have known of many cases where children have broken up homes," she said; "they are the source of continual trouble. There are three subjects on which the husband and wife seldom agree; these are politics, religion, and the education of children. There are few children in this world who are angels; if they were angels they would not be in this world.

"The husband and wife quarrel over their education. Chicago fathers neglect the training of their children; few fathers know what their sons have been doing during the day or where they are at night. Some fathers are unfit to raise their children; their influence upon their sons is bad morally. Their wives know this. Gradually the husband and wife drift apart over these differences. They finally separate. It is a mistake to think children hold many husbands and wives together who otherwise would separate."

Sees Cause in Poverty.

Mrs. Marguerite Forwerg urged that poverty is a "destroyer."

"A self-respecting woman," she declared, "scarcely can be expected to feel much for a man who can't provide well for his family. Poverty of the purse is a 'home destroyer.' Married to a poor man a woman has no opportunity to grow. The new woman is the result of the worthless old man. Men used to be able to provide for large families, but now the new woman has to support the family."

Mrs. Elmina Springer declared that dogs are home destroyers, but would not go into detail.

Dr. Dickinson defended the poor man attacked by Mrs. Forwerg, saying many a man on the brink of poverty deserved more respect than the man of leisure with wealth. Mrs. A. V. McGovern declared the centralization of wealth is destructive of home, and Dr. Mary Donohue announced that "most homes are not homes but hell, and should be broken up." Mrs. Laura W. Green went to the defense of "mere man."

Man Has a Defender.

"Women are too selfish," she asserted, "they do not try to help their husbands. You can live in a log hut if you have love."

"I know a great many women," urged Mrs. Reginald Le Baugh, "who spend time and energy in club life who won't do a bit of work at home. Many of these women will sacrifice their table to put clothes on their back. These are 'destroyers of home.'"

At the close of the discussion Mrs. John F. Thompson was elected president of the club for the next year.

CHARGED WITH THEFT OF SILK.

Man Said to Have Stolen Goods Valued at $6,000 from Bloomington Store Arrested.

Charged with the theft of silk valued at $6,000 from the store of Cole Bros., Bloomington, a man, said to Charles Sweeney, was arrested yesterday by the Desplainese street police.

The silk was stolen Saturday night. Detectives from Bloomington declared Sweeney the man wanted.

Charles Young, a Chinese laundryman at 5612 Madison avenue, last night resisted an armed negro who demanded his money and forced the man into the street. Later the robber returned, assaulted the laundryman, and stole $10.

Teachers at Harriet B. Stowe's Home.

Jacksonville, Fla., April 4.—A party of 240 Indianapolis school teachers and pupils arrived here last night and started on a river trip today to Mandarin, the former winter home of Harriet Beecher Stowe. The visitors are the guests of the citizens of Jacksonville. They will leave for Pensacola tomorrow.

The Biography of the Season. Now Ready

Autobiography of ANDREW D. WHITE

With five Photogravure Portraits of the Author

THIS is one of the most interesting autobiographies ever written. It is the narrative of a life of rare usefulness in many causes—in education, politics, statecraft, diplomacy, literature. The story of the founding of Cornell University is fully told; famous political leaders—Roscoe Conkling, Greeley, Hayes, Garfield, Arthur, Cleveland, Blaine—are described. Dr. White's views on religious subjects, in his chapters on "Early Religious Impressions," "Aspects of Religion Abroad," "Religion in Educational Institutions," etc., are of great interest.

Above all is the record of Dr. White's long connection with the diplomatic service, from his attacheship at St. Petersburg, in 1854, to his presidency of the American delegation at The Hague Peace Conference and long-time ambassadorship at the court of the present German Emperor. He has known three emperors of Germany and Bismarck—he has known most of the great figures on the stage of American and European politics during the past half-century, and, what is more, he has the ability to write about them in the most entertaining way.

This will be one of the great books of 1905.

Royal Octavo, 2 vols. of 600 pages each. With full index. Price $7.50 net; carriage extra.

THE CENTURY CO., Union Square, NEW YORK.

CHICAGO PEOPLE STAYING AT THE FLORIDA RESORTS.

St. Augustine Attracting the Most at Present—Miss Luella Bowyer to Be Married to Mr. Harry Gates on June 8.

St. Augustine continues to attract a number of Chicagoans. Mrs. A. C. McClurg, 125 Lake Shore drive, who left early in the Lenten season for a southern trip, is now there with her brother and his wife, Mr. and Mrs. Gustav Schwab. Last week Mrs. Edson Keith reached St. Augustine, and among the other Chicagoans there are Mrs. J. P. Walker and son; Mrs. T. W. Whitney, Mr. and Mrs. Charles H. Conrad, and Mr. R. C. Gilmore. Mrs. Frederick Willard Flint, 4259 Grand boulevard, who has spent some time at St. Augustine, will return home the latter part of this week.

Mrs. Edmund Adcock and Miss Edith Adcock, 2902 Prairie avenue, are in Washington, where they will remain for some time.

Among those who are now about to land in Naples are Mrs. Paul Dickinson and Miss Dorothea Dickinson of the Chicago Beach hotel, also Mrs. Anna Telling, Miss Grace Telling, and Miss Elizabeth Telling, 840 North Park avenue. The party will spend the summer touring Europe and will not return to Chicago until November.

Among the early June weddings will be that of Miss Luella A. Bowyer, daughter of Mr. and Mrs. W. T. Bowyer, to Mr. Harry P. Gates. The wedding will take place on the evening of June 8 at the family residence, 3159 Indiana avenue.

Mrs. S. A. Dickinson, 160 Forty-second place, formerly of New York, announces the engagement of her daughter, Helen Marcella, to Mr. Ralph Lennox Templeton of New York.

Mr. and Mrs. Isaac Herr of Oak Park announce the engagement of their daughter, Miss Elma Frances Herr, to Mr. Harlow Higinbotham Parker, son of Mr. and Mrs. Horace Bradstreet Parker of La Grange.

Mr. and Mrs. Walter Neef are in Chicago, stopping at the Virginia hotel, where they will remain until about April 15.

Mrs. Clarence H. Geist of the Chicago Beach hotel has returned from a southern trip.

Mr. and Mrs. C. V. Benjamin of New Orleans are visiting Mrs. H. Benjamin, 4548 Oakenwald avenue.

SOCIETY AT NATION'S CAPITAL.

Italian Ambassador and Wife Begin Series of Weekly Poker Games for Diplomats and Their Wives.

Washington, D. C., April 4.—[Special.]—Italian Ambassador and Baroness Mayor des Planches have chosen Tuesday afternoon during the spring season for entertaining a a number of guests at poker, and this afternoon had a large party at the tables. All of the diplomats are fond of the great American game, and the Belgian minister, Baron Moncheur, the counselor for the French embassy and Mme. des Portes, Baron Gisku of the Austrian embassy, and the Swedish minister are among the best players.

The German Ambassador and Baroness von Sternburg opened the German embassy for a large reception tonight, when the diplomats and the society people generally were received.

Mrs. Charles Langham of Louisville, Ky., aunt of the Baroness von Sternburg, is a guest at the embassy.

Finds $2,000 of Buried Treasure.

Mount Pleasant, Tex., April 4.—T. A. Ledbetter has dug up a pot containing nearly $2,000 in gold coin twenty miles north of here. The coin is United States money except one or two pieces, which are Spanish or Mexican. Years ago an old Indian stated that some kind of a treasure had been buried near where Ledbetter made his find and parties had made a search for it.

Founds Hospital at Flint, Mich.

Flint, Mich., April 4.—James J. Hurley, who died here today, left a bequest of $25,000 to found a hospital for the city. In addition he left $500 each to ten churches in the city. He had no relatives in this country.

32 PIANO PURCHASERS

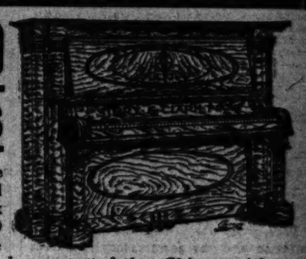

took advantage of the sale Tuesday. We thought we had undertaken a Herculean task when we advertised to sell 310 pianos before May 1st, but the first two days of the sale have demonstrated that Chicago citizens are quick to appreciate true bargains, and we shall be forced to close this sale sooner than expected if the buying continues as fast as the first two days. When the

SCHUBERT PIANO CO. OF NEW YORK

were forced out of their retail store, 179 Wabash-av., our price on their 310 pianos was accepted. We bought at prices we never expect to again, and we are selling on the same basis. That is why we can offer a

BEAUTIFUL NEW OAK PIANO AT $117.00

a $400.00 new piano, late design, $268.00; a mahogany upright, $98.00. Remember nearly every well known make of piano is represented in this sale. Don't wait until all the best bargains are selected. You will find each piano tagged with price in plain figures so you can wait on yourself. Cash or payments. Old instruments taken in exchange. Every piano in this sale guaranteed. Write for list if you cannot call.

STORY & CLARK PIANO COMPANY

255-257 WABASH AVE., Near Jackson Blvd.

A BEAUTIFUL NATURE BOOK

In God's Out of Doors, by W. A. Quayle, D. D., pastor of St. James' Methodist Episcopal Church, Chicago — former pastor of Grand Avenue Church of Kansas City.

This book contains over one hundred half tone Illustrations from photographs of Nature Studies.

Octavo, Cloth, net $1.75.
Edition de Luxe, Oose Calf, net $3.50.

ALSO A LARGE LINE OF

EARLY SPRING FICTION

Listing at $1.50—our price, $1.08.

A choice collection of Easter Cards and books suitable for Easter gifts. Whatever book you may want, call on us.

JENNINGS & GRAHAM,
57 WASHINGTON STREET.

PUTNAM IDEA.

CLOTHING and CLOTHING. STORES and STORES.

But one Hart Schaffner & Marx and one Putnam Clothing House. The Putnam idea is to sell only such goods as will stand the test of satisfaction, and in selling to endeavor to please every customer so he will be a Putnam customer.

PUTNAM CLOTHING HOUSE

131-133 Clark-st., 117 Madison-st.
C. M. BABBITT, Prop.

Germ troubles are so unnecessary—so easily cured; it is wrong to let them continue. Won't you try Liquozone—free?

If you are sick with a germ trouble, please let us show you how easy it is to get well. Let us show you at our expense; let us buy the first bottle for you. This offer itself should convince you that Liquozone does as we claim. We would certainly not buy a bottle, and give it to you, if there was any doubt of results. You want those results—you want to be well. Then be fair with yourself; let us show you the way.

What Liquozone Is.

Liquozone is a product now used the world over in the treatment of germ diseases. In millions of homes it has done, and is doing, what medicine cannot do.

The virtues of Liquozone are derived solely from gas—largely oxygen gas. No drugs, no alcohol—nothing but gas enters into it. The process of making takes fourteen days; and requires immense apparatus. Then we get one cubic inch of Liquozone for each 1,250 cubic inches of gas used. This process has, for more than twenty years, been the constant subject of scientific and chemical research.

The result is a germicide so certain that we publish on every bottle an offer of $1,000 for a disease germ that it cannot kill. Yet it is not only harmless, but remarkably helpful. The effects are exhilarating, vitalizing, purifying. Even a well person feels its instant benefit. The reason is that germs are vegetables; and Liquozone—like an excess of oxygen—is life to an animal but deadly to vegetal matter.

There lies the great value of Liquozone. It is the only way known to kill germs in the body without killing the tissues too. Any drug that kills germs is a poison, and it cannot be taken internally. For that reason, medicine is almost helpless in any germ disease, while Liquozone is almost certain. We proved this fact for years, through physicians and hospitals, in thousands of the most difficult cases obtainable. Then we paid $100,000 for the American rights—the highest price ever paid for any discovery used in the cure of sickness.

Germ Diseases.

These are the known germ diseases. All that medicine can do for these troubles is to help nature overcome the germs and such results are indirect and uncertain. Liquozone attacks the germs wherever they are. And when the germs which cause a disease are destroyed, the disease must end, and forever. That is inevitable.

Asthma	Influenza
Abcess—Anemia	Kidney Diseases
Bronchitis	La Grippe
Blood Poison	Liver Troubles
Bright's Disease	Malaria—Neuralgia
Bowel Troubles	Many Heart Troubles
Coughs—Colds	Piles—Pneumonia
Consumption	Pleurisy—Quinsy
Colic—Croup	Rheumatism
Constipation	Scrofula
Catarrh—Cancer	Skin Diseases
Dysentery—Diarrhea	Stomach Troubles
Dandruff—Dropsy	Throat Troubles
Dyspepsia	Tuberculosis

Eczema—Erysipelas	Tumors
Fevers—Gall Stones	Ulcers
Goitre—Gout	Varicocele
Hay Fever	Women's Diseases

All diseases that begin with fever—all inflammation—all catarrh—all contagious diseases—all the results of impure or poisoned blood.

In nervous debility Liquozone acts as a vitaliser, accomplishing what no drugs can do.

50c Bottle Free.

If you need Liquozone, and have never tried it, please send us this coupon. We will then mail you an order on a local druggist for a full-size bottle, and we will pay the druggist ourselves for it. This is our free gift, made to convince you; to show you what Liquozone is, and what it can do. In justice to yourself please accept it today, for it places you under no obligation whatever.

Liquozone costs 50c and $1.

CUT OUT THIS COUPON

for this offer may not appear again. Fill out the blanks and mail it to The Liquozone Company, 458-464 Wabash Ave., Chicago.

My disease is.....
I have never tried Liquozone, but if you will supply me a 50c bottle free I will take it.
.....
.....
.....
807 A. Give full address—write plainly.

Any physician or hospital not yet using Liquozone will be gladly supplied for a test.

DIAMOND SPECIAL — ILLINOIS CENTRAL RAILROAD — DAYLIGHT SPECIAL

ST. LOUIS SPRINGFIELD

BUFFET-LIBRARY-SMOKING CARS, COMPLETE DINING CARS, DRAWING-ROOM AND BUFFET SLEEPING CARS, PARLOR CARS AND RECLINING CHAIR CARS.

CITY TICKET OFFICE **99 Adams St.** MARQUETTE BLDG. PHONE, CENT. 8105

Always Remember the Full Name **Laxative Bromo Quinine**
Cures a Cold in One Day, Grip in 2 Days
E. W. Grove on every box. 25c

BISHOP'S HATS
$3 & $4 Our Spring Styles.
156 STATE STREET.
SEND FOR FASHION PLATE.

Success in Professions Is Due to Personality, by H. J. Hapgood. See the Worker's Magazine next Sunday.

Buying Stock in a Concern May Not Aid Employe, by W. N. Ayers. See the Worker's Magazine next Sunday.

SOX PLAY RINGS AROUND DECATUR

Comiskey's Regulars Defeat Three Eye Leaguers by a Score of 10 to 3.

DONOHUE JOINS SQUAD.

Tourists Trounce the Peoria Outfit by One Sided Margin of 16 to 2.

Decatur, Ill., April 4.—[Special.]—It was fun for the White Sox and it was fun for the crowd which braved the icy north wind today to see Manager Jones and his bunch play rings around the locals. The score was 10 to 3. At that the locals made a fairly good showing.

The local fans expected defeat, but when "Ducky" Holmes faced Hardy in the first inning and fanned out, there was a roar and a whoop which beat any yell Altrock ever let out, and he turned out some eloquent samples himself. Jones was an easy out and then the trouble broke loose.

Green smashed the ball for two bags and scored on Davis' single. That was the only Chicago run in the game that could accurately be described. The nine runs which followed were the result of a combination of hard hitting by the Sox and wild fielding on the part of the locals.

A good share of the runs were due to Swacina's inability to face the sun in left field, and five of the hits given the visitors were caused by his losing sight of the ball. Holmes, Sullivan, and Tannehill led in the hitting, "Ducky" getting a home run and Tannehill getting two singles and two doubles.

The first run scored by Decatur was due to a two bagger by Swacina while Altrock was at the box and a single by O'Connor. The other two runs in the ninth were due to a triple by Syfert, a wild throw by Davis, and a fumble by Jiggs Donohue. Owen, Altrock, and Smith officiated in the box for the visitors, and the first named was the most effective.

The fielding feature of the game was a catch by Jones of a fly from McFarland's bat. It certainly had the ear marks of a three bagger when it started, but Jones went back to the fence and with a spring in the air brought it down. Score:

Decatur.	R	H	P	A	E	Chicago.	R	H	P	A	E
Holmes, 2b,lf	1	2	1	2	0	Holmes, 2b,lf	0	2	1	3	0
Purtell, 3b	0	0	4	1	0	Jones, cf	0	0	4	0	0
McFarland, rf	0	0	2	0	0	Green, rf	1	2	1	1	0
Donohue, c	0	1	7	1	0	Davis, ss	1	1	1	2	1
Kuhn, lb	0	1	11	2	1	Donohue, 1b	1	1	13	0	1
O'Connor, c	0	1	3	1	0	Tannehill, 3b	1	4	0	3	0
Syfert, 2b	1	1	2	3	0	Smith, lf	0	2	1	2	0
Sullivan, ss	0	1	1	2	0	Sullivan, c	0	2	5	2	0
Hardy, p	0	0	0	1	0	Owen, p	0	0	0	3	0
Barry, p	0	0	0	0	0	Altrock, p	0	2	1	1	0
Totals	3	8	27	13	4	Totals	3	16	27	18	2

Decatur	1	0	0	0	0	0	0	2	—	3
Chicago	0	0	0	4	0	1	0	1	0	10

Two base hits—Swacina, Green, Altrock, Holmes, Tannehill. Three base hit—Green. Home run—Holmes. Stolen bases—Jones, Sullivan. Double plays—Kuhn to Syfert; Sullivan to Syfert; Davis to Donohue. Struck out—Holmes, Owen, Green, Smith, Donohue, McFarland, Barry (2). Bases on balls—Off Altrock, 4; off Hardy, 1. Time—1:50. Umpires—Owen and Altrock.

TOURISTS HAVE SLUGGING BEE.

White Sox Substitutes Defeat Peoria Team by Score of Sixteen to Two in Cold Weather Contest.

Peoria, Ill., April 4.—[Special.]—Playing on a wind swept field and before a small crowd, the White Sox Tourists this afternoon had no trouble to defeat the Peoria reds by the decisive score of 16 to 2.

The combination outfit which Isbell now is managing gave a spectacular exhibition of hard batting, making five clean-cut home runs, a triple, and a long double. These, bunched in with several singles and some clever base running, yielded the large crop of runs. The bulk of the heavy stickwork was credited to McFarland, Dougherty, Walsh, Clark, and Hartsel.

McFarland, in addition to a clean home run, succeeded in scoring a three bagger and a single, while Tom Dougherty scored two home runs and a single.

Walsh pitched the nine innings and held his opponents safe at every stage. He used his speed for seven innings. Then, acting under orders from Isbell, "slowed up," and in the last two innings simply tossed the ball over the plate.

Peoria.	R	H	P	A	E	Chicago.	R	H	P	A	E
Nicol, cf	0	0	2	0	0	Isbell, 2b	3	1	5	5	0
Hogg, c	0	0	7	1	0	McFarland, rf	2	2	1	0	0
Hilton, lb	0	1	4	0	0	Flenc, cf	0	1	3	0	0
Hippert, 2b	1	1	1	4	1	Clark, 3b	2	1	1	0	0
Wilson, ss	0	0	1	2	0	Walsh, p	2	1	0	2	0
Shorr, 3b	0	1	1	1	0	D'Herty, lf	3	2	2	0	0
Jones, lf	0	0	3	0	0	Morrison, rf	2	1	2	0	0
Simon, p	0	0	0	0	0	McKay, ss	0	1	6	7	0
Wberger, p	0	0	0	0	0	Patterson, 1b	2	2	8	1	0
Eastman, p	0	0	0	1	0						
Wiegand, p	0	0	0	0	0						
Totals	2	3	27	9	1	Totals	16	14	27	10	0

Peoria	0	0	0	0	0	0	0	2	0	—2
Chicago	2	3	2	0	1	4	0	1	3	—16

Two base hits—Patterson, Hippert. Three base hits—McFarland, Dougherty. Home runs—McFarland, Dougherty (2), Clark, Walsh. Stolen bases—Morrison. Sacrifice hits—Of Walsh, 4; off Rube Welsenberger, 4; off Eastman, 1; off Wiegand, 1. Struck out—By Walsh, 2; by Simon, 1; by Eastman, 1; by Wiegand, 1. Wild pitch—Wiegand. Passed ball—McFarland. Double plays—Clark-Patterson; Isbell-Patterson; Walsh-D'Herty-Patterson. Umpire—Horn. Time—1:40. Attendance—450.

COMISKEY NOT AFTER PLAYER.

Owner of White Stockings Declares He Is Not Looking for Infielder to Take Dundon's Place.

Regarding the efforts of Manager Jones to secure a new infielder for the White Sox pending the recovery of Gus Dundon, President Comiskey said yesterday

"I am not after any player just at present. Dundon wired me from Kansas City that he would be home in the morning, and I am hoping that his attack will prove less serious than we first thought. He may be able to get back into the game early in the season. Neither Jones nor I ever thought of signing Harry Gleason. I had one dose of Gleason when Boston gave him to me, you remember, and don't want another."

Comiskey spent a part of the day directing the progress of improvements at White Stocking park, where the additions to the bleachers already are well along toward completion. He kept close to the linker, however, rooting for "Cap" Anson.

PHILLIES TURN THE TABLES.

Defeat Athletics in Third Game of Series for Philadelphia Championship—Score Is Four to Three.

Philadelphia, Pa., April 4.—[Special.]—The Phillies defeated the Athletics in the third game of a series for the local championship today by a score of 4 to 3. The game was closely contested. Duggleby and Plank were the opposing pitchers and the former had the better of the battle by reason of more perfect support.

The Phillies succeeded in connecting with Plank's curves at times when hits meant runs. They took the lead in the second inning after two were headed. Brilliant playing characterized the game, long drives by Hartsel and Knight being the batting features, while fine stops and catches by Titus gave him the fielding honors. Connolly and Bauswine umpired.

Monte Cross was benched in the seventh inning by Umpire Bauswine for too much chin music. The Athletics shortstop thought his side was getting all the worst of it from the umpire and did not hesitate to say so. Monte expressed an opinion and Bauswine did the rest. O'Brien took his place, which left the Athletics with two substitutes and two regulars in the infield. Score:

Phila'phia.	R	H	P	A	E	Athletics.	R	H	P	A	E
Thomas, 2b	0	0	1	3	0	Hartsel, cf	0	1	2	0	0
Gleason, 2b	0	0	1	3	0	Hoffman, lf	0	0	0	0	0
Courtney, 3b	1	2	2	1	0	Davis, 1b	0	0	8	0	0
Seaver, lf	0	0	1	0	0	M. Cross, 3b	1	2	4	2	0
Titus, rf	0	1	2	0	0	Seybold, rf	0	0	2	0	0
Bransfield, 1b	1	1	8	0	0	Knight, 2b	0	1	0	2	0
Doolin, ss	0	1	2	2	0	M. Cross, ss	0	1	3	2	2
Abbott, c	0	0	0	1	0	Powers, c	0	0	6	0	0
Duggleby, p	0	2	0	1	0	Plank, p	0	0	0	1	1
						O'Brien, ss	0	0	0	1	0
Totals	2	4	27	9	1	Totals	2	5	27	9	4

Phillies	0	2	0	0	0	0	2	0	0	—4
Athletics	0	1	0	0	1	0	1	0	0	—3

Two base hits—Bransfield, Doolin, Duggleby, M. Cross, Cross (2), Powers, Knight, Hartsel. Sacrifice hit—Gleason. Stolen bases—Courtney, Seaver, Bransfield, Titus, Plank, 6; by Duggleby, 2. Bases on balls—Off Plank, 1; off Duggleby, 1. Hit by pitched balls—Seybold, Titus. Time, 1:35.

Hyde Park Stars Don Maroon.

The maroon prospects for next fall's football team were materially strengthened yesterday by the entrance of Garry Williamson, last year's star full back on the Morgan Park academy eleven, and Garrett, the captain of the same team. Both are players of known ability. The former is a valuable track man also, having records in the shotput and discus events, but owing to the three months rule covering unclassified students, he will not be available timber for this spring's work.

CARDINALS TAKE A GAME.

MANAGER "KID" NICHOLS PITCHES HIS TEAM TO VICTORY.

St. Louis Nationals Win Third Contest in Series with American Rivals by Score of 10 to 5, Although Losers Do Most Batting—McAleer Uses Morgan on the Slab and the Youngster Is Hit Hard—Many Errors Made Behind Him.

St. Louis, Mo., April 4.—Manager Nichols' bunch of ball tossers defeated Jimmy McAleer's striving band at Sportsman's park today by a score of 10 to 5 in the third of the seven spring series games. Nichols was highly pleased with his victory, and contends the cardinals will make the finish that wins.

McAleer is just as confident the browns will resume their victories of last Saturday and Sunday when the clubs line up again tomorrow. Today's game was poorly played. High winds and chill weather kept the players from going at their best, and the contest was no true test of what either team can do under favorable conditions.

Manager Nichols pitched for his own team while "Cy" Morgan worked for the browns. Both were freely clouted, but Nichols knew the pace better than Morgan and kept the hits scattered until the ninth inning, when the browns landed on him for four runs. In the last period, with the game safe for the cardinals, Nichols saved his twirling arm by working at half speed.

Morgan was in poor form. The wind made it practically impossible for the big minstrel man to go at his proper speed. He could not get the curve working against the gale, and when he tried his straight ones the cardinals tagged them to safe territory.

For hits, runs, and errors the game resembled a bargain day sale. Both sides slapped the ball around as if they had never heard of a spit ball, and the fielding was as ragged as a poverty party on the Bowery. Score:

Browns.	R	H	P	A	E	Cardinals.	R	H	P	A	E
Stone, lf	1	1	1	0	0	Farrell, 2b	0	0	1	4	0
Van Zant, cf	0	1	0	1	1	Shannon, lf	2	1	1	1	0
Frisk, rf	0	2	1	0	0	Smoot, cf	1	2	2	0	0
Wallace, ss	0	0	2	3	0	Grain, ss	2	2	2	3	0
Jones, 1b	0	1	10	2	0	Grady, 1b	0	2	12	0	0
Rocken'd, 3b	1	2	1	4	1	Dunleavy, rf	1	1	2	0	0
Padden, 2b	2	3	2	2	0	Burke, 3b	2	2	0	2	1
Sugden, c	1	2	3	2	0	Zearfoss, c	1	1	7	1	0
Morgan, p	0	0	0	0	0	Nichols, p	1	1	0	1	0
Totals	5	12	27	16	6	Totals	10	9	27	15	2

Browns	0	0	0	0	1	0	0	4	—	5
Cardinals	2	1	2	2	0	0	0	3	—	10

Two base hits—Van Zant, Rockenfield, Padden, Brain. Three base hit—Grain. Sacrifice hits—Burke, Nichols, Grady. Double plays—Farrell-Brain-Grady-Wallace-Jones. Hit by pitcher—Zearfoss (2). Bases on balls—Nichols (2). Bases on balls—Off Morgan, 7. Strike outs—By Morgan, 3; by Nichols, 7. Time, 1:41. Umpires—Sheridan and O'Day.

MORE WEATHER—"THAT'S ALL."

Selee's Teams Take to Indoor Work in Denver to Keep Themselves in Condition.

Denver, Colo., April 4.—[Special.]—There was no baseball game here today between the regulars and the Zeepos of the Chicago National league squad. The weather—"that's all."

Instead the whole bunch of players went over to the Denver Athletic club's gym and worked hard at all kinds of stunts. For two hours the men played handball, indoor baseball, and festooned themselves about the horizontal and parallel bars. On account of the high altitude here it was hard work, and every one puffed like a steam engine when they took to the shower baths and the plunge.

Tomorrow it is good-by to Denver for the whole squad. In the afternoon the regulars will play the Denver team here. Then they will leave for Kansas City, where they are to play on Saturday and Sunday. On Thursday and Friday they will play college teams in Kansas.

Manager Selee will make a change in the outfields of his two teams. McCarthy, Maloney, Barry, and either Slagle or Schulte will go with the regulars. Pennell, McChesney, and either Schulte or Slagel will go with the Zeepos. Mitchell probably will take Barry's place at third with the Zeepos, and Wicker is likely to play first base. Brown, Briggs, and Groth will be the pitchers. The Zeepos will play Omaha at Lincoln on Friday and the same team in Omaha on Saturday and Sunday. Pfeffer, Lundgren, and Weimer will pitch for the regulars.

Tonight the entire baseball bunch went to the theater to see "David Harum" as the guests of the company.

In speaking of the changes to be made in the outfield Manager Selee said: "The men who will go with the regulars are not necessarily the ones who will hold the outfield positions through the season, but I want a chance to see them play with the regular infield a few times. The final selection of the club will not be made until the whole squad is together again at Kansas City. Speed and ability to hit are what I want most in the outfield."

NELSON AND GANS TO BATTLE.

Match Between Two Fighters May Be Arranged for Hayes Valley Club at San Francisco.

San Francisco, Cal., April 4.—[Special.]—Promoter Coffroth's application for a prizefight permit was not brought up today at the meeting of the supervisors. Taking this as an indication that Coffroth has not yet secured enough votes to hand him the document Morris Levy, manager of the rival Hayes Valley club, matched Joe Gans and Battling Nelson for a fight. Al Herford was communicated with in Baltimore and he expressed a willingness to bring Gans out again. Levy hopes to pull off the battle this month.

There are no weight stipulations in the Gans match. This is likely to be a mooted point, although Nelson said last night he would not attempt to secure the advantage in weight. Gans showed in his training for his fight with Britt that 133 pounds ringside is beyond his reach, so Nelson will have to allow more weight.

Should Coffroth not secure the permit he may decide to put on the Britt-White fight at Colma. If he does this and Levy gets the April permit Coffroth will have to contend with the rival show in town.

NOT LOOKING FOR A FIGHT.

Hart Says if Public Thinks He Can Lick Jeffries He Will Make a Match.

Louisville, Ky., April 4.—[Special.]—Marvin Hart arrived in the city at 9 o'clock this morning. He left his trainer and manager, Jack McCormick, at Kansas City.

As Hart was not expected until tomorrow none of his friends was at the depot to meet him. He remained in the city only a few hours and left for his farm near St. Mathews. He will remain there two or three weeks and then will go back to San Francisco.

Hart says Johnson is the best and cleverest fighter he ever met, not excepting Jack Root, Jack O'Brien, or George Gardner. In regard to Jeffries, Hart said he was not looking for a fight with the champion, but was not afraid of him. He says if the public believes he has a chance with the big boilermaker he will fight him on almost any terms.

English Knocks Out Simms.

Omaha, Neb., April 4.—[Special.]—Art Simms was knocked out tonight in the second round by Clarence English of Omaha. He took a count of nine in the first round and another of eight in the second before he went down for good. Although Simms started out vigorously, English quickly had him on the defensive and toppled him over with a hard thrust in the stomach. In the second round English had Simms going from the start. Simms went down first from a stunning blow in the face. A few seconds after he regained his feet English landed another on the jaw which finished the work.

Mowatt Goes to West Baden.

Tommy Mowatt, who is matched to fight Benny Yanger twenty rounds at Kalamazoo, Mich., on April 14, left last night for West Baden to prepare for the fight. Mowatt weighed 132 pounds before he boarded the train, and, as the articles stipulate the boy's weigh in at 128 pounds on the afternoon of the contest, he will have no trouble making the weight. Yanger is preparing for the contest at a downtown gymnasium, and says the weight called for will send him into the ring at his best.

Parr Defeats 'Young' Hackenschmidt.

Rockford, Ill., April 4.—[Special.]—"Young" Hackenschmidt was outclassed in his match with James Parr, English middleweight wrestler, tonight. Parr secured the first fall in fifteen minutes. Hackenschmidt succumbed to a half Nelson in the second in nine minutes and thirty seconds.

"Twin" Sullivan Scores Knockout.

Tacoma, Wash., April 4.—In the ninth round of what was to have been a twenty round fight last night "Young Fitzsimmons" (Charles Jost) of Portland was defeated by "Twin" Sullivan.

Results at Billiard Halls.

At Schaefer's—Miller [155] defeated Friedman [120], 155 to 111. Friedman [120] defeated Tinker [150], 120 to 99.

At Foley's—Pellitier defeated Petrie, 100 to 79, in Foley's championship pool tournament last night. Tonight, Tripp and Banks.

Veteran Turfman Is Dead.

Louisville, Ky., April 4.—Frank B. Harper, the veteran breeder and turfman, and owner of several famous horses, died today at Nantura, at the age of 81.

RAM'S HORN AND AGILE TO RACE.

Crack 3 Year Olds May Meet in Special Match Contest at Memphis.

JOCKEY IS BADLY HURT.

He Is Thrown in the Last Event and Condition Is Thought to Be Serious.

Memphis, Tenn., April 4.—[Special.]—Ram's Horn, winner of the Montgomery handicap, and Agile, victor in the Tennessee Derby, may meet in a special race within the next ten or twelve days. Whether the western 3 year old championship shall thus be determined is up to Capt. Jim Williams.

When Capt. Williams announced after Agile's sensational race in the Business Men's club handicap last Friday, that Ram's Horn had sustained an injury in the Montgomery, which would keep him out of the Derby it was the prevailing notion he was exaggerating the injury, because he did not want to meet Agile. He indignantly denied this and said he would at any time within the next week race Ram's Horn against Agile, weight for age, over the Derby route for $5,000 a side. The chance now is offered for him to make the talk good.

Capt. S. S. Brown today called what horsemen generally regard as a bluff by announcing he would race Agile against Ram's Horn on the terms proposed by Capt. Williams, and further added he would bet as much more, as Capt. Williams was willing to wager. Through Secretary Macfarlane, the New Memphis Jockey club has offered to add $2,000 to the purse for a match race between the pair.

Jockey Cocolo Is Thrown.

Jockey Cocolo was badly hurt, it is thought, in the last race today when Barney Schreiber's Klidoe won by two lengths from Mordella and Oudon. Cocolo had the mount on Glen Gallant, the favorite, and was caught in a jam just after passing the half mile post. Glen Gallant went down and several horses stumbled over him, among them Miss Gomez, which perhaps was the best backed horse in the race.

Cocolo was picked up unconscious and conveyed to St. Joseph's hospital and placed in the same ward that Wonderly, who was killed last Saturday, occupied, and up to a late hour had not regained consciousness. No bones were broken, but it is thought there was concussion of the brain, and, while the physicians in charge of the case hold out hope that the lad will recover, they will not predict that he will do so.

Rapid Water Shows Quality.

Rapid Water gave further evidence of his quality this afternoon by taking up 123 pounds and winning the Country Club handicap at one mile from Jake Sanders, Miss Doyle, and two others, to which he was conceding great lumps of weight. With Aubuchon up, the big Rapallo horse took a long lead in the first quarter, and setting a lively pace for the track, which was not at best, he tipfoed his field all the way.

Capt. S. S. Brown left for Mobile tonight, and will superintend the sale of the old Bascomb track there, which will be divided into residence lots. The Bascomb track is one of the most famous courses in the country, and before and after the war some of the most famous horses in the American stud book took part in races there. Capt. Brown bought the property a number of years ago for use as a training ground for his thoroughbreds, but in the last few years has not used it, and the city of Mobile has been so closely encroaching on the property that he decided to sell it.

Memphis Summaries April 4.

First race, ¾ mile—Our Sister, 105 pounds [J. Martin], 6 to 5, won; Graphite, 107 [Schilling], 40 to 1, second; Smetto, 107 [Henry], 6 to 1, third. Time, 1:17. Ponto Toe, Mrs. Jack, Barker, Wedgewood, St. Bonnie, Walsh, Signal Light, Chief Bush, Jack Barr also ran.

Second race, 9-16 mile—Hyperion II., 101 pounds [Hildebrand], 3 to 1, won; Meadow Breeze, 101 [McIntyre], 15 to 1, second; Col. Winston, 101 [Buchanan], 18 to 5, third. Time, :56. Draco, Sir Brinkley, James Reddick, Guermemanz, Holscher, Trigger Morse, Rhinoda, and Handmasah ran.

Third race, 1 miles—Critical, 100 pounds [Aubuchon], 5 to 1, won; Uncle Charley, 99 [W. Fischer], 13 to 5, second; Aurumaster, 108 [Shaver], 4 to 1, third. Time, 1:56½. Sanction, Allan, Brooklyn, Woolnola, and Handspinner ran.

Fourth race, Country Club handicap, 1 mile—Rapid Water, 123 pounds [Aubuchon], 3 to 5, won; Jake Sanders, 104 [Hildebrand], 9 to 2, second; Miss Doyle, 95 [W. Fischer], 18 to 2, third. Time, 1:41½. Sis Lee and Rainbird ran.

Fifth race, 1¼ miles, steeplechase—Class Leader, 142 pounds [Boyle], 7 to 10, won; Myth, 152 [McClure], 10 to 1, second; Dominque You, 134 [Weinman], 15 to 1, third. Time, 2:50. Savond, Ontonagon, Charlie Dean, Cornelian, and St. Enoch ran.

Sixth race, 11-16 mile—Kildoe, 121 pounds [Henry], 8 to 1, won; Mordella, 118 [Feicht], 20 to 1, second; Oudon, 121 [Truebel], 10 to 1, third. Time, 1:10. Operator, Cocolo, Rio Rapallo, Lucile Jack Horner, Glen Gallant, Ball Hornet, Princelet, Lord French, Paul Jones, Little Red, and Alliston ran.

Today's Entries.

First race, ½ mile, 2 year old maiden fillies—Oasis, Leta, Duffy, Jack's Queen, Lady Navarre, Tinker, Rosinini, 100 pounds; Wequetonsing, Russ, Lady, 105; Hemstitch, Transmule, Lady Traverse, Pretty Doren, 101.

Second race, 1 1-16 miles, selling—Chipple Thorpe, 86 pounds; Lady McKeon, 87, Alamode, Pies, Keogh, 97; Ogre, 100; Allabarch, Pettijohn, 106; Aladdin, Second Mate, Rough and Tumble, 109; Benvolio, 113.

Third race, 1 mile, gentlemen riders—Redman, 158 pounds; Scotsman, Maraschino, Barree, Dawson, 162; Olonetz, Censor, Homestead, 165.

Fourth race, 200 yards—Prince Pilsen, 102 pounds; Thistle Do, 107; Shaitan, 109; Wilful, 112; Otto Stifel, Early Boy, Leonidas, 114; Waswift, 117.

Fifth race, ¾ mile, selling—Luretta, 84 pounds; Detention, 89; Mingora, 94; Lady Ellison, 95; Lamspoon, 96; Rice, 98; Jankedimon, 99; The Cure, Montpelier, 105; Dapple Gold, 106; Dan McKenna, 109.

Sixth race, 9-16 mile—Handbag, 97 pounds; Wes, 98; Frequently, 95; Woodedge, 100; Monita, 102; Berauds Folly, 103; Charistian, Lieber, 104; Blue Pirate, Gimme, The Rose, 105; Phyillis A., 107; Youth, 108; Stoessel, 110.

TWO FAVORITES WIN RACES.

Soufriere and Military Man Are the Only Choices to Earn Brackets at Oakland Track.

San Francisco, Cal., April 4.—[Special.]—Soufriere and Military Man were the only favorites to earn their brackets at Oakland this afternoon. The track was fast. St. George Jr. beat Princess Titania in clever style in the handicap over the Futurity course. Sad Sam cut out the pace but faded away in the last sixteenth.

Horsemen here are anxiously waiting for a definite announcement about the racing in Chicago. The following owners have made nominations in stakes at Harlem: Tom Ryan, De La Montanya, Alec Forbes, George Wilson, J. Ryan, W. Cahill, Stanfield and Ellis, D. Rice, M. D. Miller, J. Schorr, E. Gaylord, C. P. Fink, G. Burger, H. Stover, W. P. Fine, Jones and Lusk, E. J. Ramsey, S. J. Jones, W. Gerst, C. Patterson, H. Green, Baker City Stable, W. Smith, Del Fountain. Summaries:

First race, 9-16 mile—Paladia, 109 pounds [Bell], 20 to 1, won; Spinosa, 8 to 5, second; First Lake, 20 to 1, third. Time, :55½.

Second race, 9-16 mile—Hyperion II., 101 pounds [Otis], 3 to 1, won; Edredun, 8 to 1, second; Edgecliffe, 4 to 1, third. Time, 1:21½.

Third race, Futurity course—Royal White, 128 pounds [Duckel], 10 to 1, won; Miss Ler Spout, 20 to 1, second; F. E. Shaw, 5 to 1, third. Time, 1:11½.

Fourth race, Futurity course—St. George, 104 pounds [Wright], 4 to 5, won; Princess Titania, 9 to 1, second; Misty's Pride, 7 to 2, third. Time, 1:09½.

Fifth race, 1 mile—Soufriere, 104 pounds [Miller], 6 to 5, won; Hulford, 4 to 1, second; Gateway, 9 to 2, third. Time, 1:40¾.

Sixth race, 1 mile—Military Man, 109 pounds [Wright], 4 to 5, won; Ralph Young, 12 to 1, second; Forest King, 8 to 1, third. Time, 1:40¾.

ROSEBEN LEADS TO THE WIRE.

Defeats Santa Catalina by Head in a Hard Fought Race at Bennings Track.

Washington, D. C., April 4.—The feature of the races today was a renewal of the contest between Roseben and Santa Catalina, which reversed the defeat of the former last Saturday. Roseben and Santa Catalina today ran six furlongs, side by side, with Roseben's head the only advantage he possessed over his smaller competitor. They came down the middle of the track and finished in just the position they had started.

A steeplechase added interest to the card. It was in the last race that the first favorite won. The track was fast and the attendance one of the largest of the meeting. Summaries:

First race, handicap, 12-16 mile—Monte Carlo, 112 pounds [Fuller], 5 to 1, won; Freen, 114 [Shaw], 3 to 1, second; Weirdsome, 6 to 1, third. Time, 1:21 2-5. Bill Curtis, Rocklands, Trapper, and Callant ran.

Second race, maiden 2 year olds, 9-16 mile—Crossways, 105 pounds [J. Johnson], 4 to 1, won; Away, 105 [Hoffman], 25 to 1, second; Headway, 105 [Romanelli], 4 to 1, third. Time, :57. Sunglow, Old Guard, Bauble, Moonshine, and Rose Croix ran.

Third race, 13-16 mile, selling—The Veiled Lady, 100 pounds [Romanelli], 10 to 1, won; Tourney Mack, 103 [Baird], 5 to 2, second; Liberia, 107 [T. Burns], 8 to 1, third. Time, 1:23. Raibert, Blue Miracle, Belle Dixon, Red Light, Scare Crow, Monsoon, and Spanish Lassie ran.

Fourth race, ¾ mile—Roseben, 122 pounds [Fuller], 6 to 5, won; Santa Catalina, 99 [Baird], 1 to 2, second; Monacodor, 101 [Romanelli], 30 to 1, third. Time, 1:15.

Fifth race, steeplechase handicap, about 2 miles, selling—Westown, 151 pounds [Saffel], 8 to 1, won; Gold Van, 138 [Holmany], 11 to 5, second; Cerrington, 134 [Willis], 11 to 5, third. Time, 4:14. Emigrant, Grasseveort, Gortnagallon, and Heber ran.

Sixth race, 1 mile and 40 yards, selling—Uncle Urich, 111 pounds [Perrine], 1 to 2, won; Phantom, 102 [Shaw], 8 to 2, second; McWilliams, 107 [T. Johnson], 12 to 1, third. Time, 1:46. Proceeds and Fondness ran.

ENTRIES.

First race, 11-16 mile—Roseben, 118 pounds; Possur, Jane Holly, 112; Bohemia, 104; Tramator, 101.

Second race, 2 year olds, 9-16 mile—Proteus, Oaklawn, Dr. Hellsworth, 107 pounds; Anodyne, T. S. Martin, 104; St. Estephe, 99.

Third race, ½ mile—Fonsur, 99 pounds; Parkville, 94; Adel Trebla, 89; Woodshane, 91; Burning Glass, 90; Eagle, Tol San, 86.

Fourth race, 9-16 mile, 2 year olds—Main, 107 pounds; Verbeau, 106; Marksman, 99; Gentian, 97.

Fifth race, 1 mile—Ikki, 112 pounds; Menachord, St. Roma, Parnassa, 107; Amberjack, Yeoman, 93; Cable, Hagamanna, Waddell II., 90; The Veiled Lady, 88.

Sixth race, 1 mile and 100 yards, selling—Warranted, 110 pounds; Philippine, 107; Gold Dome, 109; Fairbury, 102; Eagle, 96.

RACE RESULTS AT NEW ORLEANS.

New Orleans, La., April 4.—The heavy rain which fell over night made the track at City park heavy and the changed conditions caused many scratches, though there were enough horses left in each to make the program a good one. Four of the six favorites were beaten. Don Mot and Pelham were the winning choices. Summaries:

First race, 9-16 mile—Daring, 102 pounds [Munro], 15 to 1, won; Grove Center, 9 to 2, second; McDougle, 10 to 1, third. Time, :56 2-5.

Second race, ½ mile—John Lyle, 106 pounds [Troxler], 4 to 1, won; Norwood Ohio, 7 to 1, second; Lord Dixon, 7 to 2, third. Time, 1:04 3-5.

Third race, ⅝ mile—Pelham, 97 pounds [J. Kelly], 9 to 10, won; Charlie Dixon, 7 to 1, second; James V., 7 to 2, third. Time, 1:04.

Fourth race, 1¼ miles—Harry Stephens, 89 pounds [James Hennessy], 7 to 1, won; Liddon, 7 to 10, second; Lou Woods, 25 to 1, third. Time, 2:03 4-5.

Fifth race, 1 mile—Bon Mot, 115 pounds [E. Morrison], 11 to 10, won; Fronts, 8 to 5, second; Golcus, 50 to 1, third. Time, 1:40 4-5.

Sixth race, 1 1-16 miles—Roundelay, 98 pounds [B. Miller], 6 to 1, won; Sea Shark, 15 to 1, second; Trinity Bell, 20 to 1, third. Time, 1:50 1-5.

ENTRIES.

First race, ¾ mile, selling—Precious Band, Ella Wagoner, 107 pounds; Lou Dean, Golden Flower, 112; Gascome, Fair Enchantress, Chancey, 117; Alice Lloyd, St. Venice, Melodious, 122.

Second race, ⅝ mile—Hadur, Marimbo, 106 pounds; Favorita, Dr. McClure, 107; Graydal, 110.

Third race, 1¼ miles, selling—Lowcut, 100 pounds; Roger Smith, Custus, Daisy Green, Fleetfoot, Familiar, 101; Ojibwa, Sea Shark, 102; Frontman, Lou Woods, 106; Attila, Chanley, 107; W. B. Gates, 112.

Fourth race, ⅝ mile, selling—Lily Brook, 96 pounds; Harvest Time, 98; Mrs. Rob, Nevada, 101; Cincinnati Enquirer, 103; Charley Dickson, St. Rosolute, 104; Lionel, 107; Ascot Belle, 111.

Fifth race, 1 mile, selling—Kathryn L., Flita, 96 pounds; Red Devil, 98; Halcyon Days, Lancashire Lass, 101; Collector, 103; Kilta, The Eye, Snail, 106; Dunning, 109.

Sixth race, 1 mile—Flight, Miss Nannie L., 96 pounds; Bonnie Reg, Fred Mader, Jacob, 98; Dreadnought, Prairie Plume, 104; Mr. Rose, 107; Diebock, Bruceville, Norman Holt, Glenbaldo, Superlative, Royal Wisdom, Sherod, 108.

NEW DEAL FOR ST. LOUIS TRACKS

Western Jockey Club's Two Splits Up Curtailed Racing Dates—Many Stakes Declared Off.

St. Louis, Mo., April 4.—Owing to the passage of the bill designated as the anti-bucket law repealing the law which permitted betting at racetracks the number of racing days here has been reduced by the management of the Kinlock, Delmar, and Fair Grounds tracks from 112 days, as originally announced, to fifty-four days.

Since every one of the entries which had been announced, but because the racing days are limited to fifty-four by the new law, which takes effect ninety days after the adjournment of the legislature—March 18—it has been found necessary to declare off some of the midsummer and fall stakes. The most valuable of these stakes have been retained.

There will be twelve days of racing for the Kinloch Park association, eighteen days for Delmar park, and twenty-four for the St. Louis Fair Grounds track, all of which will be run off on the fair grounds.

Fifty-four Days for Union Park.

Louisville, Ky., April 4.—M. J. Winn, president of the American Turf association, received a telegram today from P. J. Carmody, who controls the Union racetrack at St. Louis, asking authority to race fifty-four days in opposition to the other tracks, which are under the jurisdiction of the Western Jockey club. This matter has been considered by the American Turf association, and Mr. Winn telegraphed him it would be all right. The new Missouri law prohibiting betting goes into effect June 15, and will stop racing in that state.

Stockyards Horse Sale Opens.

Fifty head of trotters and ponies consigned by W. H. Raymond from the Belmont Park stock farm of Montana were disposed of at the opening of the Splan sale at the stockyards yesterday. The prices ranged from $50 to $310, the lot consisting mostly of colts. Powers of Brooklyn, N. Y., bought a head of ponies, the only local buyers being O'Brien and Downs. Pearson Bros. of Valparaiso, Ind., bought a number of trotters. Fifty head of horses, with records of 2:20 or better, will be sold today, including Nella Jay, 2:14¾, and Red Light.

GAMES IN BOWLING LEAGUES.

Senators Average 987 and Twice

AKERATE
Y HIGHER

Banks Attempt
-2 Per Cent
mum.

AND BETTER.

of Utah Consoli-
Shows Surplus
94,348.

are a shade firmer,
ial banks are endeavor-
um of 4½ per cent, but
dance of funds at 4 per
n some cases decreased.
mfortably loaned up in

appear to be experi-
demand, and this helps

nsolidated.

Utah Consolidated Min-
e year ended Dec. 31
n sales of $221,865, and
charges and dividends
surplus of $264,348. The
he fiscal year follows:

	1904.	1903.	Increase.
	$30,709	$2,028,934	$221,865
	24,781	235,240	*10,465
	29,039	$1,793,688	$232,350
	555,483	646,878	206,607
	61,521	$2,440,561	$440,957
	46,576	476,675	170,201
	14,645	$1,963,889	$270,756
	568	516	*948
	35,213	$1,964,805	$270,408
	70,865	926,168	*144,697
	94,348	$1,038,637	$125,711
	94,348	$138,637	$125,711

d Combination.

sentatives of the Ameri-
any deny that there is
ors about a combination
agreement with the in-
t was pointed out that
terests were now in con-
n company and have no
w.

rican Ice.

sit of American Ice se-
an of reorganization ex-
It is announced that
eafter deposited will not
taking debenture bonds,
der conditions will
r notice. Common stock
will be accepted on pay-
re and only until further
tee announces that over
class of stock has been
terms of Jan. 31, 1905.

eetings Today.

ings of the Metropolitan
Calumet and Chicago
mpanies will be held to-

ds Declared.

oduce Exchange bank has
nual dividend of 3½ per
il 15. Books close April

n company has declared
ly dividend of 2 per cent
payable April 16. Books
n April 17.

y Earnings.

RMINAL TRANSFER.

	Earnings.	Increase.
	305,607	$ *8,644
	94,387	*22,964
	40,820	27,050
	1,011,706	*88,022
	224,387	*2,727
	377,851	28,766

NNATI, CHICAGO & ST.
RAILWAY.

	1905.	1904.
	1,449,774	1,407,997
	1,221,822	1,241,823
	173,942	222,864
	319,952	313,150
	146,026	90,186

ing February:

	3,110,561	2,833,227
	2,390,305	2,482,754
	511,035	299,447
	840,360	623,170
	139,824	329,722

ANDEASTERN.

	208,580	283,209
	148,340	175,161
	60,191	18,078
	44,882	44,567
	16,599	13,480

ing February:

	463,628	462,206
	312,279	366,048
	150,548	96,260
	88,149	89,172
	61,099	7,067

ND RIO GRANDE.

	Earnings.	Increase.
	328,000	38,000
	1,283,300	108,100
	12,483,400	245,300

OMAHA.

	761,007	*12,831
	8,190,734	382,267

Park "L."

ng of the Chicago and Oak
again adjourned yester-
May 9.

rican Can.

ew York reports, the
with the American Can
or member having been
ime, have become inter-
company. The concern,
known as the Export and
pany, with a capital of

urb Transactions.

Sales.	Open.	High.	Low.	Close.	Close.
	11	11	11	11	
	66¾	67¼	66¾	67¼	
	6	6	6	6	
	32¾	33	32¾	32¾	
280	280	280	280	280	
	27	27¼	27	27¼	
	34	34	34	34	
	85	85	85	85	
	7¼	7¼	7¼	7¼	
	54½	54½	54½	54½	
	55	55	54¾	55	
	25¾	25¾	25¾	25¾	
	7¾	7¾	7¾	7¾	
	1¼	1¼	1¼	1¼	
206	206	213	206	213	
	1¼	1¼	1¼	1¼	
163	163½	165¾	163½	165¾	
	9-16	9-16	9-16	9-16	
	624¾	627	624¾	627	
	49¾	49¾	46	46¼	
	101	101	100	100	
	14¾	14¾	13¾	13¾	
	63¼	63¾	63¼	63¾	

ONDS.

	87	87	87	87
	103	103	103	103
W. 1.	91¼	91¾	91¼	91¼
W. 1.	96¾	96¾	96¾	96¾
1. 5s.	98	98	97¾	97¾

AND ASKED PRICES.

	Bid.	Asked.
	¾	⅞
	37	39
	82	85
	¼	½
	12	14
	32	34
	31	33
	37	41
ne com.	13¼	13¾
	4¾	4¾
e Trans.	1¾	2
	49¾	52
	108	108
	33	38
	73	75
r ptd	109	110
	18¾	19½
	37¼	38¼
uis. ptd.	73¼	76¼
	21	21
	20	20
	120	125
	37	39¼
	83¼	86
	250	265

f the Golfers.

club will hold an open tour-

nis will have charge of the
season and in addition will

. L. Wells of the sports and
of the Exmoor Country club
hedule. They are in commu-
clubs along the line of the
reference to holding a tour-
that held by clubs along the

submitted a report to Su-
s at Jackson park. The cle-
hole course are as follow:
460, 230, 480, 375, 400, 395,
530, 300. This would give a
the course would be over the
with additional territory to
he hole course will be length-

WHEAT IS OFF, THEN UP.

PRICES IN OTHER MARKETS RALLY PARTIALLY FROM DIP.

Local Exchange Closed—Short Sellers Find Offerings Small on the Decline—Cables Are Lower and Cold Weather Is Not Considered Dangerous—Rally Is Helped Greatly by Considerable Decrease in the World's Visible Supplies.

Wheat prices in outside markets at the outset suffered a moderate relapse from the advance of the day before, mainly because the weather map showed no dangerous temperatures, but shorts came in later in the session, and at the close May deliveries generally were steady and July but a small fraction lower. The local exchange was closed, but there was little trading in other markets by local operators, and in consequence fluctuations elsewhere were narrow. Closing rallies were helped by the decrease of 1,569,000 bu in world's visible supplies, according to the Bradstreet report, compared with one of 396,000 bu last year. The weather forecast also suggested light frost for Kansas and Nebraska, but rising temperature late today.

Trade at Minneapolis was called dull, May opening at about bottom price at $1.08¾, but rallying to $1.08⅝ at the close, the closing level of the day before. July did not recover so well from the early break of ⅛@⅜c, and closed ¾@⅞c lower, at $1.02⅝@¾. Duluth closed ⅛@¼c lower, and Winnipeg lost a like fraction. At New York May closed with a gain of ⅛c, at $1.11, and July lost ⅛@⅜c.

Early declines were caused by selling by shorts made more courageous by the closing of the local market, and the not unfavorable turn in the weather. Offerings, however, were small on the dip, and higher prices had to be paid to get the wheat back. There were traces of snow in Nebraska, but 34 was the low temperature, and the mercury was not dangerously near the freezing point generally. Cables came lower, Liverpool off ¼d, Paris unchanged to ⅛c lower, Berlin ⅛c lower, and Buda-Pesth unchanged.

No Drop in Receipts.

Receipts at the northwest points continued to hold up, the two markets receiving 229 cars compared with 204 cars the corresponding day last week and 197 cars last year. Cash demand at Minneapolis was called slow for all grades and fair for good milling wheat. No. 1 northern holding at 2¼c to 3c over May. There were 221 cars loaded out of store there, 33 of the number No. 1 northern. Public stocks were reported to show a decrease of 150,000 bu for the half week. Contract stocks at the five leading wheat markets on April 1 were 8,461,000 bu, compared with 8,831,000 bu last year. Toledo reported that a cargo of spring wheat afloat there would start for Buffalo today. Advices from Winnipeg said there were brilliant prospects for wheat, with an increased acreage. St. Louis receipts were posted at 44,500 bu, against 13,500 bu last year.

Corn Trade Is Slow.

Corn prices in other markets showed practically no change. There was a gain of ¼d at Liverpool, and New York was steady. Locally there was practically no business, few sellers being in the market, and these were 25,000 bu for domestic consumption. New York reported 8,000 bu taken for export, at firm prices. A Rosario cable said harvest was progressing slowly owing to a shortage of hands, and weather unsettled.

Local sales of oats were 25,000 bu for shipment. Receipts at Minneapolis were 14 cars, compared with 17 last year, and Duluth received 39 cars, against 2 cars last year. New York said the last of the oats at Buffalo were being cleaned out before the opened run of Duluth oats is started by the opening of navigation. Prices of hogs at the yards were 5c higher, and local receipts were 15,000 head. At Omaha, Kansas City and here the total was 35,500 head.

Price Range Elsewhere.

Sec. Tole—	Open.	High.	Low.	Apl. 4.	Apl. 3.
May wheat				1.11	1.10⅝
July wheat	92¾	92¾	92¾@¾	92¾	93¾
May corn				56	56
July corn				53¼	53¼
July oats				53	53
Chamberlain.					
May wheat	1.08⅛	1.08⅝@¾	1.08⅛@¼	1.08⅝	1.08⅜
July wheat	1.02⅝	1.02⅝@¾	1.02⅝@¾	1.02⅝	1.03
May oats	84¾	84¾	84½	84¾	
Duluth.					
May wheat	1.05	1.05¼	1.04¾	1.05¼	1.05¼
July wheat	1.02¼	1.02¼	1.01⅞	1.02	
Winnipeg.					
May wheat	92¾	93¼	92¾	93¼	93¼
July wheat	95	95¼	94⅝	95¼	95¼

DOMESTIC PRODUCE MARKET.

NEW YORK, April 4.—Wheat—Receipts, 14,000 bu; spot easy; No. 2 red, nominal elevator; No. 2 sd, $1.11 asked f. o. b. afloat; No. 1 northern, Duluth, $1.14½ f. o. b., afloat; No. 1 hard, Manitoba, $1.01⅞ f. o. b. afloat; wheat ruled steady and closed ¼c higher to ⅜c net lower; May closed $1.11, July closed 93¾c, September closed 86¾c.

Corn—Receipts, 149,425 bu; exports, 171,300 bu; spot steady; No. 2, 56¾c elevator and 52c f. o. b. afloat; No. 2 yellow, 53¼c; No. 2 white, 52¾c; option market neglected, closing net unchanged; May closed 53¼c, July closed 53c.

Oats—Receipts, 60,000 bu; spot dull; mixed oats, 30@32 lbs, 35½@36c.

Cotton seed oil—Barely steady; prime yellow, 35@35¼c.

Sugar—Raw firm; fair refining, 4¾c; centrifugal, 96 test, 5c; molasses sugar, 4¼c; refined steady.

Quotations on Coffee.

Coffee—Spot, Rio, steady; mild quiet. Futures opened steady at a decline of 5@10 points. The close was quiet at a decline of 5 points on the spot position and of 10 points on the balance of the list. Sales, 47,250 bags.

	Open.	High.	Low.	Close.	Previous close.
May	6.50	6.55	6.45	6.45	6.55
July	6.70	6.75	6.65	6.65	6.75
September	6.90	6.90	6.85	6.85	6.95
October	6.95	6.95	6.90	6.90	7.00
December	7.05	7.10	7.05	7.05	7.15

Quotations on Cotton.

Cotton—Spot closed quiet; middling uplands, 8.35c; middling gulf, 8.40c; sales, 33 bales. Futures opened quiet and firm and closed steady.

	Open.	High.	Low.	Close.	Previous close.
April	7.51			7.56	7.58
May	7.66	7.75	7.68	7.71	7.68
June	7.55	7.59	7.55	7.59	7.56
July	7.57	7.64	7.57	7.60	7.57
August	7.62	7.69	7.62	7.62	7.60
September	7.63	7.68	7.67	7.67	7.65

Cotton in Liverpool.

LIVERPOOL, April 4.—Cotton—Spot in limited demand; prices unchanged; American middling, 4.39c; the sales of the day were 6,000 bales, including 5,600 American; receipts, 13,000 bales, including 9,700 American. Futures opened easier and closed steady.

Western Grain Markets.

MINNEAPOLIS, Minn., April 4.—Close: Wheat—May, $1.08⅝; July, $1.02⅝@1.02¾; September, 94@c asked. No. 1 hard, $1.13⅝; No. 1 northern, $1.10@1.11⅛; No. 2 northern, $1.06¼@1.07¼. Flour—First patents, $5.90@6.00; first clears, $4.25@4.35. Flax—Cash closed $1.38¾; April, $1.37¾. Bran—In bulk, $14.25@14.50.

DULUTH, Minn., April 4.—Close: Wheat—To arrive, No. 1 northern, $1.04¾; on track, No. 1 northern, $1.04¾. Oats—To arrive and on track, 36c. Receipts—Wheat, 15,489 bu. Shipments—Wheat, 12,633 bu.

PEORIA, Ill., April 4.—Corn—Steady; No. 3, 49c; No. 4, 44½c; no grade, 42@43c. Oats—Unchanged; No. 3 white, 30½c.

Foreign Produce Market.

LIVERPOOL, April 4.—Spot steady; No. 1 California, 4s 9½d; futures easy; May, 6s 6¼d; July, 6s 6¾d; September, 6s 5¼d. Corn—Spot steady; American mixed, new, 4s 3¾d; American mixed, old, 4s 11d; futures quiet; May, 4s 3¼d; July, 4s 2d.

CHICAGO LIVE STOCK MARKETS.

The hog market at the stockyards yesterday took another jump in prices. Offerings were light and the demand active. Top hogs were $5.52½, which was 7½c higher than on Monday. The general advance was 5@10c. Shippers were eager, and that forced packers early into the market.

Cattle were active and values held steady. Offerings were comparatively light. A few sales of steers were made at $6.25. Butcher cattle sold readily. Canners and cutters were slow.

Sheep and lamb prices showed little change. The market was a little more active. Sales were made of prime western lambs at $7.75. The gain was due to improved quality. Shippers showed little eagerness.

RECEIPTS AND SHIPMENTS.

Receipts—	Cattle.	Calves.	Hogs.	Sheep.
Tuesday, March 28	4,767	1,578	23,925	18,064
Wednesday, Mar. 29	13,421	1,523	38,277	20,157
Thursday, March 30	6,798	1,677	29,250	15,357
Friday, March 31	2,384	266	16,748	8,265
Saturday, April 1	171	25	10,346	1,900
Monday, April 3	25,747	842	38,806	20,784
Tuesday, April 4	4,000	4,000	18,000	15,000
Total last week	54,744	9,500	153,943	82,486
Cor. week last year	59,336	8,101	186,703	79,935
Year ago this week	50,590	9,372	108,716	71,833
Shipments—				
Tuesday, March 28	2,361	3	6,734	6,411
Wednesday, Mar. 29	6,974	97	9,099	6,860
Thursday, March 30	5,453	25	10,251	6,252
Friday, March 31	2,741	147	8,276	8,205
Saturday, April 1	135	6	6,466	2,000
Monday, April 3	7,343	6	14,700	8,448
Tuesday, April 4	3,000	10	5,000	3,000
Total last week	25,057	279	54,018	30,416
Cor. week last year	24,514	242	50,583	18,623
Year ago this week	25,247	282	38,358	8,619

Receipts of year to date, with comparisons:

	Cattle.	Hogs.	Sheep.	Cars.
1905	873,716	2,403,204	1,041,771	82,823
1904	844,466	2,406,354	1,201,583	82,190
Increase	29,250			633
Decrease		3,150	159,812	

Cattle.

The cattle market was active, with values strong. Offerings generally were inferior in quality and the receipts were light. Most of the steers sold under $5.50. Quotations:

Good to fancy steers.....$6.00@6.35
Fair to good medium steers.....5.35@5.75
Plain to medium steers.....4.75@5.25
Inferior to common steers.....4.25@4.75
Good to fancy cows and heifers.....4.20@5.00
Fair to good cows and heifers.....3.25@4.00
Fair to choice feeders.....4.00@4.50
Fair to choice stockers.....4.00@4.40
Good cutting and fair beef cows.....2.40@3.25
Common to good canning cows.....1.50@2.35
Bulls, poor to choice.....2.25@4.00
Calves, common to fair.....3.50@5.50
Calves, good to fancy.....5.75@6.50

Hogs.

There was an active demand for hogs and values made another gain of 5c to 10c. Quotations:

Good to choice heavy shipping.....$5.20 @5.47½
Fair to choice butcher weights.....5.40 @5.52½
Fair to good heavy mixed.....5.37½@5.42½
Fair to good heavy packing.....5.25 @5.47½
Light mixed.....5.25 @5.40
Good to choice 300@225 lb weights.....5.40 @5.50
Fair to good pigs, 65@100 lb weights.....4.35 @5.30

Sheep and Lambs.

There was more activity in the market than on Monday, but values showed little change. Quotations:

Choice to fancy wethers.....$5.70@6.20
Medium to good wethers.....5.20@5.65
Fair to fancy ewes.....5.00@5.90
Culls, bucks, and tail end stock.....3.00@4.00
Yearlings, fair to choice.....6.50@7.00
Choice to prime native lambs.....7.00@7.75
Medium to good native lambs.....6.75@6.50
Fed western lambs.....6.00@7.75
Clipped lambs.....6.00@7.40
Clipped yearlings.....5.25@6.00
Clipped wethers.....5.00@5.50
Clipped ewes.....4.75@5.30

Live Stock Markets Elsewhere.

NEW YORK, April 4.—Beeves—Receipts, 685 head; none for sale. Nominally firm. Calves—Receipts, 250 head. Good veals, steady; medium grades slow. Dressed calves, steady. Sheep and lambs—Receipts, 1,290 head; market slow and 10c to 15c lower. Hogs—Receipts, 4,580 head; market trifle weak.

KANSAS CITY, Mo., April 4.—Cattle—Receipts, 8,000 head, including 600 southerns. Market strong and active. Hogs—Receipts, 10,000 head. Market 5c higher. Top, $5.37½. Bulk of sales, $5.15@5.32½. Sheep—Receipts, 7,500 head. Market sheep steady; lambs lower.

ST. LOUIS, Mo., April 4.—Cattle—Receipts, 3,000 head, including 1,200 Texans. Market strong. Hogs—Receipts, 8,000 head. Market strong. Sheep—Receipts, 2,000 head. Market steady.

OMAHA, Neb., April 4.—Cattle—Receipts, 3,000 head; market 5c higher. Hogs—Receipts, 5,500 head; market shade higher; bulk of sales, $5.20@5.22½. Sheep—Receipts, 3,500 head; market steady.

SOUTH ST. JOSEPH, Mo., April 4.—Cattle—Receipts, 2,651 head; active, steady to strong. Hogs—Receipts, 6,541 head; steady to strong. Sheep—Receipts, 6,735 head. Active, steady.

Naval Stores.

CHARLESTON, N. C., April 4.—Turpentine and resin—Nothing doing.

NEW YORK, April 4.—Resin—Firm; strained common to good, $3.07½. Turpentine—Firm, 65½@66c.

WILMINGTON, N. C., April 4.—Turpentine—Spirits firm, 59½c. Resin—Firm; $2.70. Tar—Firm; $1.70. Crude turpentine—Firm; $2.30 and $3.70.

SAVANNAH, Ga., April 4.—Turpentine—Firm, 60c. Resin—Firm; A, B, C, $2.87½; D, $2.90; E, $2.95@2.97½; F, $3.02½; G, $3.15; H, $3.30; I, $3.50; K, $4.05; M, $4.50; N, $4.65; W G, $4.90; W W, 5.00.

Oil and Oil Certificates.

NEW YORK, April 4.—Petroleum—Steady.

TOLEDO, O., April 4.—Oil—North Lima, 91c; South Lima and Indiana, 86c.

OIL CITY, Pa., April 4.—Credit balances, $1.58; certificates, no bid. Shipments, 79,804 bris, average 68,802 bris; shipments, Lima, 87,160 bris, average 60,067 bris.

TRADE GOSSIP ON 'CHANGE.

Bradstreet's report of shipments of corn from America the last week, with destination, received by Bartlett-Frazier, shows corn is being spread pretty evenly over Europe. Shipments follow: Boston to Liverpool, 146,823 bu; to London, 219,805 bu; to Glasgow, 26,260 bu; to Hull, 85,714 bu. New York to Marseilles, 32,182 bu; to Germany, 147,372 bu; to Portugal, 25,000 bu; to San Miguel, 24,447 bu; to Liverpool, 105,314 bu; to Bristol, 8,586 bu; to Copenhagen, 94,156 bu; to Rotterdam, 50,169 bu. New Orleans to Bordeaux, 57,000 bu; to Germany, 34,285 bu; to London, 42,860 bu; to Havre, 42,860 bu; to Liverpool, 59,875 bu; to Trieste, 57,344 bu; to Fiume, 340,714 bu; to Galatz, 197,000 bu; to Venice, 51,000 bu; to Genoa, 34,000 bu; to Copenhagen, 86,000; to Aarhuns, 60,000 bu; to Niborg, 60,000."

Broomhall in his weekly foreign crop summary says: "United Kingdom, France—The weather has recently been too wet, but otherwise crop conditions have been favorable. Germany—The conditions of winter wheat good and spring wheat outlook favorable. Hungary, Roumania, Bulgaria—Prospects continue quite satisfactory. The weather has remained cold. Reports indicate that crops wintered well. Supplies are now beginning to arrive at ports by bags from interior. Australia—Good rains for plowing have fallen. India—Shippers estimate the exportable wheat surplus at 48,000,000 bu, which compares with 84,000,000 already shipped since July 1 and 36,000,000 the corresponding period the previous year."

A tip on May wheat, alleged to have come from the highest authority, and reduced to board of trade phraseology by a local clairvoyant who is busily circulating the same among local brokers, presumably with philanthropic motives, was receiving humorous comment yesterday. It is given at its face value as follows: "In a spirit reading the Lord says he has decided not to let wheat of the May kind sell at $1.50 just yet. It will sell at 90c before April 10 and then will start up for $1.50. Wheat of the July kind will sell below 80c." The communication ended with the advice to sell both for a drop. At a late hour the Gates clique had not been heard from.

Contract stocks of wheat at Chicago, Minneapolis, Duluth, St. Louis, and New York on April 1, as compiled by J. W. McCulloh, are less than 100,000 bu short of the total last year. At all points stocks are 8,461,000 bu, or 2,954,000 bu larger than on Dec. 1, 1904. Detailed stocks follow:

	April 1, 1905.	March 31, 1905.	April 1, 1904.
Chicago	1,299,000	1,257,840	1,194,581
Minneapolis	4,585,567	4,311,403	4,248,334
Duluth	1,470,579	1,475,000	588,000
St. Louis	968,267	862,564	2,467,000
New York	161,945	163,845	55,044
Totals	8,461,388	8,100,652	8,551,070

There was a larger decrease in world's visible supplies of wheat than last year. The rapid decrease of corn supplies in sight is puzzling the trade, in view of the heavy movement, but a large total is supposed to be lost sight of in transit. Details follow:

	This year. bu.	Last year. bu.
Wheat east of Rockies dec	669,000	
In Europe and afloat dec	900,000	
Total wheat dec	1,569,000	396,000
Corn dec	1,174,000	1,337,000
Oats dec	945,000	

N. Buwif and S. P. Clark, secretary and treasurer of the Northwestern Elevator company of Winnipeg, which has 400 country stations in the Canadian Northwest, were in Chicago yesterday and stated the most brilliant prospects for wheat ever noted in that direction. The soil is said to be in excellent condition for farm work, the spring is early, and the increasing population is bringing a largely increased area under cultivation for wheat.

A private Liverpool cable said: "Wheat quiet, buyers generally holding off. Corn demand moderate, price steady." Broomhall said the wheat decline was on heavy Liverpool arrivals and a disappointing spot demand, and firmness in corn due to rumors of unfavorable weather in Argentina and covering by shorts.

A Minneapolis message to Logan-Bryan said: "Cash demand is fair for good milling wheat; poor, lightweight stuff draggy. No. 1 northern 2½c to 3c over May; No. 2 1c to 2c under; No. 3, 97c to $1.00; No. 4, 85c to 92c.

New York advices to Knight-McDougal reported a light business in corn for export. Prices, however, were ⅛c better than that of part of the sales the day before, No. 2 corn selling at 52c, or 4¾c over Chicago May f. o. b. steamer.

A private Rosario cable said of corn: "The maize harvest is moving slowly on account of scarcity of hands. Weather is unsettled, with rain."

Wednesday, Mar. 29	6,974	97	9,099	6,860	
Thursday, March 30	5,453	25	10,251	6,252	
Friday, March 31	2,741	147	8,276	8,205	
Saturday, April 1	135	6	6,466	2,000	
Monday, April 3	7,343	6	14,700	8,448	
Tuesday, April 4	3,000	10	5,000	3,000	
Total last week	25,057	279	54,018	30,416	
Cor. week last year	24,514	242	50,583	18,623	
Year ago this week	25,247	282	38,358	8,619	

Receipts of year to date, with comparisons:

	Cattle.	Hogs.	Sheep.	Cars.
1905	873,716	2,403,204	1,041,771	82,823
1904	844,466	2,406,354	1,201,583	82,190
Increase	29,250			633
Decrease		3,150	159,812	

MINOR ISSUES ARE ACTIVE

SECONDARY STOCKS TAKE MOST ATTENTION IN NEW YORK.

Presence of the Lesser Known Properties Taken to Indicate Hesitancy and Weakness on Part of General List, and Effect Is That of Depression in the Standard Market Factors—Persistent Heaviness of Railroads Makes Closing Irregular.

[BY A SPECIAL CORRESPONDENT.]

NEW YORK, April 4.—[Special.]—A large number of issues not usually prominent came to the surface in today's dealings in the stock market. Railroad stocks were sluggish throughout and for the most part were heavy. Tennessee Coal prices rose up and down all day. The prominence of the low-grade industrial stocks, even where they give evidence of strength, is regarded as an evidence that the high grade stocks have exhausted their resources for advance and begets suspicion of the stability of the whole market. The absence of long expected announcements, which have been supposed simply to await the conclusion of the Northern Securities case, induces a feeling of suspense and of distrust over the extent to which mysterious allusions and rumors have been allowed to influence great speculative comments in various stocks.

The money market shows some relaxation, but not to the extent that sanguine speculators hoped, and the possibility is now faced of a considerable prolongation of the period of higher rates for interest. The most substantial sustaining influence in today's market was the heavy accumulation of the United States Steel stocks. The rise in the Southern Railroad group was attributed to the enlarged cotton movement and to the advantages to accrue from a rising scale of freights on iron, due to a sliding adjustment in harmony with iron prices. London was a seller of stocks in this market to an extent sufficient to harden the rate for exchange. There was sustained strength in a few of the industrials, but the persistent heaviness of the railroads made the closing irregular.

Bonds were irregular. Total sales, par value, $4,810,000. United States bonds were all unchanged on call.

NEW YORK, April 4.—Close: Money on call firm, 3½@4 per cent, closing 3½ asked per cent, offered at 3½ per cent. Time loans steady; sixty days, ninety days, and six months, 3½@3¾ per cent. Prime mercantile paper, 3¾@4½ per cent. Sterling exchange firmer, with actual business in bankers' bills at 483@486.05 for demand and at 484.25@484.30 for sixty day bills; posted rates, 485 and 486½@487; commercial bills, 483½@484. Bar silver, 56; Mexican dollars, 43. Government bonds steady; railroad bonds irregular.

NEW YORK STOCK TRANSACTIONS.

Description.	Sales.	Open.	High.	Low.	Closing—Apr. 4.	Apr. 3.
Allis-Chalmers	300	11⅞	11¾	11⅞	11¾	
Amal. Copper	60,400	89⅝	91½	89¼	91⅜	90¾
Am. Car & Fdy	1,100	39¾	40¾	39¾	40¾	40
Do pfd	8,200	101¾	103	101¾	102¾	101¾
Am. Cot. Oil	2,400	37¾	37¾	37	37	
Am. Grass	200	90	90	90	90	
Am. Hide pfd	600	52	52¾	51¾	52	51¾
Am. Linseed	100	20	20	20	20	
Am. Loco	6,500	50¾	51¾	50¾	51¾	50¾
Do pfd	1,400	117¼	117¾	117	117	117
Am. Malt	100	7¼	7¼	7¼	7¼	
Do pfd	100	29¾	29¾	29¾	29¾	29¾
Am. Smelting	10,600	104¾	106¾	103¾	104¾	103¾
Do pfd	6,000	123¾	123¾	122	122¾	122¾
Am. Snuff pfd	200	100¼	100¼	100¼	100¼	100¼
Am. Steel Fdy	2,200	37¾	38¼	37¾	38	37¾
Do pfd	30,400	95	97¾	95	95¾	94¾
Am. Sugar	4,600	142¾	145¾	142	142	142¾
Do pfd	300	138¾	138¾	138¾	138¾	138¾
Am. Tob. pfd	6,200	98¾	99¾	98¾	99	98¾
Am. Wool	1,400	31	31	30¾	31	30¾
Anaconda	4,300	42¾	43¾	42¾	43¾	43¾
Ann Arbor pfd	400	74¼	74¼	74	74	75
Atso. Mer. 1st pf	100	98¾	98¾	98¾	98¾	
Atchison	6,200	88¾	89¾	87¾	88¾	88¼
Do pfd	2,100	103	103	103	103	102¾
Do rights	200	⅞	⅞	⅞	⅞	⅞
A. C. Line	13,900	144¾	146	143¾	145	144¾
B. & Ohio	2,700	108¾	109¾	108¼	108¾	108¾
B. R. T.	21,900	87¾	88¾	86¾	87¾	87¼
Brunswick	300	14¼	14¾	14	14	14¼
Buf. & S. pfd	400	90¾	90¾	90¼	90¾	
Can. Pac.	7,500	149¾	149¾	148¾	149	149¼
C. of N.	1,900	20¼	20¾	20	20¼	
C. & Ohio	6,000	58¾	58¾	58¼	58¾	58¾
C. & Alton	200	41	41	41	41	
C. G. W.	1,200	23¾	23¾	23¼	23¼	23¼
C., M. & St. P.	9,700	176¾	176¾	175¼	176	
C. & N. W.	1,000	243¾	243¾	243	243¾	244¼
Chi. Term.	1,000	11¾	11¾	11¾	11¾	
Do pfd	300	33¼	33¼	33¼	33¼	33¼
Chic. Un. Tr.	1,200	10¾	10¾	10¼	10¾	10
C., C. & St. L.	400	105¾	106¼	105¾	106	106¾
C. F. & I.	28,800	56¾	57	55¼	56¾	55¾
Do pfd	600	103¾	103¾	103¼	103¾	
Do rights	16,700	1¾	1¾	1¾	1¾	1¾
Colo. So.	3,100	29¾	29¾	28¾	29¾	29
Do 1st pfd	200	62	62	61¼	61¼	62¼
Do 2d pfd	300	35¼	35¾	35	35¼	35¼
Con. Gas	400	16¾	17	16¾	17	16¾
Corn Prod	900	206	206	205¼	205¼	206
Do pfd	600	14	14	14	14	14
D. & H. Co.	600	65	65	65	65	65
D. & Hudson	8,900	194¼	195	193¾	193¾	194¼
D. & R. G. pfd	2,000	90¾	90¾	90¼	90¼	90¾
D. M. & F. D.	100	25	25	25	25	
Det. Sa	300	5¼	5¼	5¼	5¼	
Do pfd	200	83	83	83	83	
Det. Un.	400	85¼	85¼	85¼	85¼	85¾
Dis. Sec.	8,700	46¼	46¾	46¼	46¾	46¾
Dis. of Am. pfd.	500	32¼	32¾	32¼	32¾	33
D. S. S. & A. pfd.	1,200	85¾	89	85¾	88	88¼
Elec. Storage	200	37	37	37	37	37
Erie	37,100	30¾	31¾	30¾	31¼	31¼
Do 1st pfd	5,700	51¾	52¼	51¾	51¾	51¾
Do 2d pfd	7,600	70¾	71¾	69¾	69¾	69¾
Fed. Mining	1,100	11¾	11¾	11¾	11¾	
Do pfd	6,700	97¾	99¾	97¾	99¾	97¾
Gen. Elec.	400	187	187¾	187	187¼	187¾
Illinois Valley pfd	200	93¼	93¼	93¼	93¼	93¼
Ill. Cent.	1,000	160	160¾	160	160¼	160

INDEX TO CLASSIFIED ADVERTISEMENTS.

AUTOMOBILES	Col. 1, page 13
AUCTION SALES	Col. 1, page 13
ACCOUNTANTS	Col. 1, page 13
BUSINESS PERSONALS	Col. 3, page 12
BOARD AND LODGING	Col. 3, page 12
BOARD WANTED	Col. 3, page 13
BARTER AND EXCHANGE	Col. 3, page 13
BUSINESS CARDS	Col. 3, page 13
BUSINESS CHANCES	Col. 4, page 13
BICYCLES	Col. 5, page 13
BILLIARD TABLES, ETC	Col. 5, page 13
BUILDING MATERIAL	Col. 5, page 13
CANDIES	Col. 5, page 13
CAST-OFF CLOTHING	Col. 5, page 13
CLAIRVOYANTS	Col. 6, page 13
CLEANERS, DYERS, ETC	Col. 6, page 13
COWS, BIRDS, DOGS, ETC	Col. 6, page 13
DANCING SCHOOLS	Col. 6, page 13
DETECTIVE AGENCIES	Col. 6, page 13
DRESSMAKING AND MILLINERY	Col. 6, page 13
EXCURSIONS AND TRAVEL	Col. 6, page 13
FINANCIAL	Col. 6, page 13
FUNERAL TRAINS	Col. 6, page 13
HELP WANTED—MALE	Col. 5, page 13
" " "	Col. 6, page 13
" " "	Col. 7, page 13
HELP WANTED—FEMALE	Col. 7, page 13
" " "	Col. 1, page 13
HOUSEHOLD GOODS	Col. 5, page 13
HORSES AND CARRIAGES	Col. 5, page 13
INSTRUCTION	Col. 5, page 13
LOST AND FOUND	Col. 5, page 13
LAWYERS	Col. 5, page 13
LEASEHOLDS, ETC	Col. 5, page 13
LEGAL NOTICES	Col. 5, page 13
LIFE INSURANCE LOANS	Col. 5, page 13
MUSICAL INSTRUMENTS	Col. 5, page 13
" "	Col. 6, page 13
MINES AND MINING	Col. 5, page 13
MACHINERY	Col. 5, page 13
MONUMENTS	Col. 5, page 13
OPTICIANS	Col. 6, page 13
PERSONAL PROPERTY LOANS	Col. 6, page 13
" "	Col. 7, page 13
PERSONALS	Col. 2, page 13
PATENTS—PATENT ATTORNEYS	Col. 5, page 13
PENSIONS	Col. 6, page 13
PHOTOGRAPHY	Col. 6, page 13
PRINTING	Col. 6, page 13
POSTAGE STAMPS	Col. 6, page 13
REAL ESTATE—CITY	Col. 7, page 13
REAL ESTATE—SOUTH SIDE	Col. 7, page 13
REAL ESTATE—WEST SIDE	Col. 7, page 13
" "	Col. 1, page 14
REAL ESTATE—NORTH SIDE	Col. 1, page 14
REAL ESTATE—NORTHWEST	Col. 1, page 14
REAL ESTATE—SUBURBAN	Col. 1, page 14
REAL ESTATE—RESORTS	Col. 1, page 14
REAL ESTATE—FARM LANDS	Col. 1, page 14
REAL ESTATE—COUNTRY	Col. 1, page 14
" "	Col. 2, page 14
REAL ESTATE WANTED	Col. 2, page 14
REAL ESTATE TO EXCHANGE	Col. 2, page 14
REAL ESTATE LOANS	Col. 2, page 14
SITUATIONS—MALE	Col. 3, page 12
" "	Col. 4, page 12
SITUATIONS—FEMALE	Col. 4, page 12
" "	Col. 5, page 12
STORE AND OFFICE FIXTURES	Col. 5, page 13
SEWING MACHINES	Col. 5, page 13
SAFES	Col. 1, page 13
STEAMSHIP LINES	Col. 2, page 13
" "	Col. 3, page 13
TO RENT—HOUSES	Col. 2, page 15
" "	Col. 3, page 15
TO RENT—ROOMS	Col. 3, page 12
" "	Col. 3, page 13
TO RENT—FLATS	Col. 4, page 14
" "	Col. 5, page 14
" "	Col. 6, page 14
TO RENT—STORES	Col. 7, page 14
" "	Col. 1, page 15
TO RENT—OFFICES	Col. 1, page 15
TO RENT—BUILDINGS	Col. 1, page 15
TO RENT—HOTELS	Col. 1, page 15
TO RENT—HALLS	Col. 1, page 15
TO RENT—MISCELLANEOUS	Col. 2, page 15
TYPEWRITERS	Col. 2, page 15
TYPEWRITING	Col. 2, page 15
TAILORS' CUTTING SCHOOLS	Col. 2, page 15
TALKING MACHINES	Col. 2, page 15
TRUCKS, ETC	Col. 2, page 15
WANTED—HOUSES	Col. 2, page 14
WANTED—FLATS	Col. 2, page 14
WANTED—ROOMS	Col. 2, page 14
WANTED—OFFICES	Col. 2, page 14
WATCHES, JEWELRY, ETC	Col. 2, page 15

DEATHS.

AKEARE—William, husband of Anna. Funeral Thursday, 1474 Indiana-av., at 9:30 a. m., to St. John's church, carriages to Calvary.

ASHULER—Charles Ashuler of Racine, Wis., age 75. Funeral from C. & N. W. depot on arrival of train at 1:15 p. m. Wednesday, April 5; carriages to Graceland. Please omit flowers.

BENNETT—Arthur, April 1, at El Paso, Tex., son of Arthur and Josephine.

BLUME—May Blossom, aged 26 years, daughter of former Justice Jarvis Blume and the late Olina A. Blume, niece of Luella M. Wilson, on April 4 at 9:30 a. m., at Lakeside hospital, after one week's illness. Burial private. Dr. Boynton's chapel, 624-pl. and Cottage Grove-av., at 10 o'clock, Wednesday. Please omit flowers.

BODTKER—Frederick W., husband of Grace Pinto Bodtker, aged 33 years. Funeral Wednesday, April 5, at 2 p. m., from late residence, 140 S. Kedzie-av., to Forest Home. Farmington (New Mexico) and Milwaukee papers please copy.

BROWN—In New York City, 3d inst., Helen C., wife of Morell G. Brown, and daughter of the late Joseph Leeds Hodgkins. Interment private.

COLE—William E., husband of Catherine. Funeral Wednesday, 9 a. m., 560 32st-st., to All Saints' church, carriages to St. Boniface.

COUGHURY—April 1, 1905, Geo. G. Coughery. Funeral private. Interment, Albany, N. Y.

DUDLEY—Mary Louisa, daughter of Percy J. and Mary, April 1. Services, 5062 Normal-av., April 5 at 2 p. m.

EARP—Dello G., beloved wife of James T., died at her home, 4508 Lake-av., April 4, at 12 o. m. Funeral notice later.

GRIFFIN—George Edward, April 4, son of George and Louise, 343 Loomis-st. Funeral Wednesday, 10 a. m., carriages to Mount Carmel.

HALL—812 43d-st., William, husband of Alice.

HANSEN—George, April 2. Funeral Wednesday, 174½ N. Western-av., 10 a. m., to Elmwood.

HAYES—Margaret, widow of the late Michael D. Funeral Thursday, 490 W. 13th-st., to Holy Family church, at 9:30 a. m., carriages to Mount Carmel.

HEALY—Patrick J., April 3, at 9:15 a. m. Funeral Wednesday, 10:30 a. m., from Holy Angels' church, Oakwood-blvd.; carriages to Calvary. Kindly omit flowers.

HEIMERDINGER—John, husband of Magdalena. Burial Wednesday, at 2 p. m., 60 Besthoven-pl., to St. Boniface cemetery.

MALONEY—4217 Union-av., Daniel, husband of Catherine. Funeral Thursday, 9 a. m., to St. Gabriel's church, cars to Mount Olivet.

MARSHALL—Capt. Alexander, April 3, 1905, aged 65 years. Remains will be taken from R. A. Allen's undertaking rooms, 2584 N. Clark-st., 1:30 p. m. today, for funeral services, 2:30 p. m., in Graceland chapel. Cleveland, O., papers please copy.

MULLIGAN—Margaret, wife of John. Funeral Wednesday at 8:30 a. m., 1458 W. 25th-st., to Our Lady of Good Counsel church, carriages to Calvary.

MURRAY—April 3, Andrew, beloved husband of the late Mary Murray, nee Dowd, father of Mrs. Arthur W. Stutes and Wm. P. Murray. Funeral Thursday, April 6, at 9:30 a. m., from residence, 631 S. Avers-av., at 9:30 a. m., to St. Finbar's church, thence by carriages to Calvary.

O'NAMARA—April 3, George Francis, son of John and Mary. Funeral Wednesday, at 1 p. m., 34 Austin-av., to Calvary.

NIELSEN—Maren, wife of Jens, March 3. Funeral Thursday at 1 o'clock, 701 W. North-av., to Gethsemane Danish Lutheran church, carriages to Mount Olive.

OYEN—Daniel Ashton, son of Charles E. and Marie E. Funeral Thursday, afternoon, from 816 N. Campbell-av., carriages to Graceland.

PETERSON—Elsie Augusta, 206 Townsend-st., Sunday. Funeral Wednesday at 2 p. m. by carriages to Graceland.

REIDY—Michael, husband of Rose. Funeral Wednesday, 9 a. m., 1452 Lexington-st., to Our Lady of Sorrows' church, carriages to Calvary.

ROE—Knute O., husband of Ingeborg, April 3. Funeral 336 Hancock-av., Thursday at 1:30 to Bethel Norwegian Lutheran church at 2 p. m., carriages to Mount Olive.

ROEN—Carrie, daughter of Henry and Lizzie. Funeral Wednesday, at 2 p. m., from 194 Burling-st., to Graceland.

SIMNOTT—Nicholas. Funeral Wednesday, 3815 Farnell-av., at 9:30 a. m., to Nativity church, cars to Mount Olivet.

SHOEMAKER—Charles, son of John and Barbara. Funeral Wednesday at 7:30 a. m., 2506 Throop-st., to St. Procopius' church, carriages to St. Adalbert's.

TOBIN—John J., son of William and the late Mary. Funeral Thursday, 10 Raleigh-st., to St. Charles' church at 9:30 a. m., carriages to Mount Olivet.

TRIMMER—April 4, Mrs. Annie E. Trimmer. Funeral 1:30 p. m. from late residence, 165 Seminary-av., to Roschill by carriages.

VARNER—Jennie, April 2, age 27 years. Funeral services at Sheridon undertaking rooms, 208 W. Madison-st., Wednesday, at 1 p. m., by carriages to Forest Home cemetery.

DEATHS.

WALLACE—Ann F., April 3, beloved daughter of Mrs. James Wallace. Funeral from late residence, 746 Fullerton-av., April 5, 2 p. m.; interment private, Rosehill cemetery.

WALSH—Thomas Kennett, son of John F. and the late Mary E. Funeral 1315 Lawrence-av., Wednesday at 9:30 to Our Lady of Lourdes' church, carriages to Calvary.

WICKWALL—Erland, husband of Louisa, April 1. Will be buried at Waldheim, 12 o'clock, April 5.

WEYDE—Carl, husband of Helene. Funeral Thursday at 1 p. m., 1265 S. Hamlin-av., carriages to Waldheim.

WIEGERT—Violet, daughter of William and Lydia, Monday. Funeral 543 School-st. Wednesday at 2 p. m. to Montrose.

FUNERAL TRAINS.

MOUNT HOPE CEMETERY FUNERAL TRAIN by Grand Trunk R. R. leaves Polk-st. depot (Polk and Dearborn-sts.) daily at 12 m.

OFFICIAL WEATHER FORECAST.

OFFICE OF CHIEF OF WEATHER BUREAU, Washington, D. C., April 4.—Forecast for Wednesday and Thursday:

Illinois and Indiana—Fair Wednesday and Thursday, warmer Thursday, diminishing west winds.

Ohio and Lower Michigan—Fair Wednesday and Thursday, diminishing west winds.

Upper Michigan—Snow Wednesday, Thursday fair, warmer, fresh northwest winds.

Wisconsin—Fair Wednesday and Thursday, warmer Thursday, diminishing northwest winds.

Iowa and Missouri—Fair Wednesday and Thursday, warmer Thursday.

North Dakota and South Dakota—Fair and warmer Wednesday, Thursday fair.

Nebraska—Fair and warmer Wednesday, Thursday.

Minnesota—Fair Wednesday and Thursday, warmer in west portion Wednesday and in east portion Thursday, diminishing northwest winds.

Place of observation.	Time taken: April 4. 7 p. m.	Max. temp.	Direction of wind.	Precipitation, 24 hours.	State of weather.
Abilene	46	53	N.W.	..	Clear
Albany	30	40	S.	Tr.	Clo'dy
Alpena	36	52	W.	Tr.	Snow
Atlanta	58	66	S.	.36	Rain
Amarillo	60	66	N.	.60	Fair
Battleford	42	46	N.	....	Clear
Bismarck	42	46	N.E.	..	Fair
Buffalo	38	60	S.W.	.03	Clo'dy
Boston	40	50	N.W.	Tr.	Clo'dy
Cairo	50	56	N.	.08	Fair
Calgary	38	60	S.	..	Clear
Charles City	32	46	S.W.	.06	Clo'dy
Chicago	42	50	N.W.	.01	Clo'dy
Cheyenne	30	52	N.	.04	Fair
Chicago	42	53	N.W.	Tr.	Fair
Cincinnati	44	60	N.W.	Tr.	Clear
Cleveland	48	60	N.W.	Tr.	Clear
Concordia	44	50	N.W.	Tr.	Fair
Davenport	42	52	N.W.	.02	Clo'dy
Denver	30	48	S.W.	.12	Fair
Des Moines	44	50	N.E.	.04	Clear
Detroit	42	54	W.	....	Clear
Devil's Lake	38	42	N.W.	Tr.	Fair
Dodge	40	48	N.W.	Tr.	Fair
Dubuque	46	48	N.W.	Tr.	Clo'dy
Duluth	36	42	N.W.	Tr.	Clo'dy
El Paso	64	66	N.	..	Fair
Edmonton	62	68	Calm	..	Fair
Escanaba	32	36	W.	.50	Snow
Galveston	72	76	W.	..	Clear
Grand Rapids	36	42	W.	Tr.	Clo'dy
Green Bay	36	38	N.W.	.56	Clo'dy
Havre	64	78	N.W.	....	Clear
Helena	60	68	N.W.	....	Clear
Huron	40	48	N.	.01	Fair
Indianapolis	52	54	W.	..	Clo'dy
Jacksonville	70	78	S.E.	Tr.	Clo'dy
Kansas City	48	56	N.W.	Tr.	Clo'dy
Lander	48	48	W.	.12	Clear
Little Rock	62	64	N.	..	Fair
Los Angeles	54	70	W.	.00	Clear
Madison	40	40	S.	.01	Clo'dy
Marquette	32	34	W.	.24	Snow
Memphis	58	70	W.	.08	Clear
Medicine Hat	50	62	W.	....	Clear
Milwaukee	38	44	W.	Tr.	Clo'dy
Minnedosa	44	48	N.W.	.01	Clear
Montgomery	70	78	S.	Tr.	Clo'dy
Montreal	46	48	S.	.04	Clo'dy
Moorhead	42	48	N.	Tr.	Clear
Nashville	58	66	N.E.	.28	Clear
New Orleans	68	72	N.	1.52	Clo'dy
New York City	48	58	N.E.	.06	Rain
Norfolk	72	80	S.E.	..	Clear
North Platte	40	44	N.	.02	Fair
Oklahoma	52	54	N.W.	..	Clo'dy
Omaha	48	52	N.W.	..	Clear
Oswego	46	52	N.W.	.66	Rain
Palestine	50	66	N.W.	..	Clear
Parkersburg	50	66	N.W.	.56	Fair
Philadelphia	54	58	N.E.	.26	Rain
Pittsburg	52	58	W.	.16	Rain
Pueblo	42	44	N.W.	Tr.	Clear
Qu'Appelle	48	52	N.W.	..	Clear
Rapid City	42	42	N.W.	..	Clear
San Francisco	50	62	W.	..	Fair
St. Louis	54	56	N.W.	..	Fair
St. Paul	44	46	N.	.08	Clear
Salt Lake City	52	60	N.W.	..	Clear
San Antonio	66	72	N.W.	..	Clear
San Diego	60	62	N.W.	..	Clear
Santa Fe	52	72	N.W.	.20	Snow
Springfield, Ill	50	58	W.	..	Clear
Springfield, Mo.	50	54	N.W.	..	Clear
Vicksburg	60	68	N.	1.22	Clo'dy
Washington	54	78	N.W.	Tr.	Clo'dy
White River	30	32	N.W.	.26	Snow
Wichita	44	56	N.W.	..	Fair
Williston	40	48	N.W.	..	Clear
Winnipeg	38	46	N.	..	Clear

WEATHER IN CHICAGO.

The temperature as observed yesterday by L. Manasse, optician, 88 Madison-st. Tribune building, was as follows: Thermometer—8 a. m., 42 degrees; 9 a. m., 44; 10 a. m., 46; 11 a. m., 46; 12 m., 47; 1 p. m., 48; 2 p. m., 49; 3 p. m., 48; 4 p. m., 48. Barometer—8 a. m., 29.14; 6 p. m., 29.22.

OFFICIAL DEATH RECORD.

THE FOLLOWING BURIAL PERMITS WERE issued by the health department yesterday:

Aschenbrener, Jan. 6 days; 723 S. Throop-st., April 3.

Akers, Gertrude R., 21; 504 Tremont-st., April 3.

Ahern, William, 43; 1474 Indiana-av., April 2.

Abetter, Frederick W., 33; 140 S. Kedzie-av., April 3.

Bourdale, Florence, 2; 803 W. Taylor-st., April 2.

Balcun, Anna, 37; 819 20th-st., April 3.

Bohan, Hannah, 58; 609 W. 52d-st., April 3.

Coman, John W., 4 days; 6400 Parnell-av., April 1.

Druckmann, Viola L., 1; 109 Nebraska-av., April 2.

Doeline, Henry, 51; 3751 Vincennes-av., April 2.

Down, Mary, 71; 29 S. Kedzie-av., April 1.

Hilliot, Lizzie, 3 days; 148 113th-st., April 4.

Fials, Rose, 8 months; 448 W. 19th-st., April 3.

Fornell, Louise, 6; 760 N. 43d-av., April 1.

Gantz, Stephen, 2; 944 Wantenaw-av., April 3.

Haye, Anna, 2; 846 Allport-st., April 3.

Heimerdinger, John, 78; 66 Beethoven-pl., April 3.

Hutchins, William H., 35; 720 Edgewater-av., April 2.

Jakubowski, A., 5 months; 140 Waubansia-av., April 2.

Johnson, Hulda J., 34; 726 Cleburn-av., April 1.

Kanusts, Jenas, 29; 4518 Lafin-st., April 1.

Krauiasz, Walerya, 19; 632 18th-pl., April 2.

Lemeyer, Kate, 49; 643 W. Erie-st., April 2.

Larson, Ole, 77; 1544 N. Talman-av., April 1.

Lenker, Ruth, 3 weeks; 538 Francisco-st., April 2.

Lone, Fred, 25; 2906 Wentworth-av., April 2.

Lamm, Mary, 74; Sisters of the Poor, April 2.

Magill, C., 88; 627 Jackson-blvd., April 3.

Marshall, Alex., 65; 22 Bellevue-pl., April 3.

Martin, John, 67; 347 Cleveland-av., April 3.

Mosena, Christina, 60; 5850 Eggleston-av., April 1.

Mlonski, Adelade M., 7 months; 321 W. 74th-st., April 2.

Peterson, Peter, 52; 747 E. Fullerton-av., April 1.

Raudel, Zofina Ruth, 8 months; 865 Edgewater-av., April 1.

Ruhsblom, Carl S., 21; 571 Homer-st., April 1.

Rudloff, W., 48; 2328 Harding-av., April 1.

Shavner, Alifa, 70; 1707 Sawyer-av., March 28.

Reikel, Louis R., 5; 3823 Iowa-st., April 2.

Reedy, William, 1; 1910 N. Marshfield-av., April 3.

Rovan, Alfred W., 2; 1709 Carroll-av., April 2.

Rohn, Caroline, 8; 156 Burling-st., April 2.

Sevick, Karel, 22; 2502 Throop-st., April 2.

Taylor, Clarence, 8; 1214 Wabash-av., April 2.

Verevis, Joseph, 1; 1625 S. Canter-av., April 1.

Vanentin, Jennie, 2; 720 Taylor-st., April 2.

Vachnka, Ladislav, 18; 763 Wabash-pl., April 2.

Walker, Lewis, 47; 51 Bonfort-pl., March 29.

Wollaczka, John, 7 months; 749 17th-st., April.

Wojcik, Maria, 14 days; 3019 S. Honoré-st., April 2.

Westphal, Hannah, 1 day; 2217 N. Sacramento-av., April 1.

Wiegert, Violet F. A., 5 months; 543 School-st., April 3.

Zlts, Hattie, 9; 166 Ewing-st., April 4.

UNDERTAKERS.

A. B. FERRIGO, UNDERTAKER, OLDEST ESTABLISHMENT in Chicago.
3012 Cottage Grove-av. Tel. Douglas 179.
3073 State-st. Tel. Douglas 474.
Private ambulances.

J. WHITTIER BUFFUM [20 YEARS WITH THE late C. H. Jordan], undertaker, 1722 Wabash-av. Tel. South 963.

POSTLEWAIT, UNDERTAKER, 322 OGDEN-AV. We don't say much; we just do business; 5 stores.

MONUMENTS.

CHAS. G. BLAKE & CO., 719 WOMAN'S TEMPLE, reliable makers of monuments and mausoleums.

LOST AND FOUND.

LOST—$50 REWARD AND NO QUESTIONS asked for return of scrap book taken with suit case from Illinois Central depot Friday, March 24. Book is about fifteen inches square and contains newspaper clippings referring to business matters of Mr. W. A. Boland's estate. Address
1220 New York Life Bldg.

LOST—BLACK PATENT LEATHER BAG CONtaining watch, chain, and locket, treasured as keepsakes, on Ellis or Lake-avs., between 50th and 43d-sts., Saturday, April 1. Liberal reward. Return 1205 Calumet-av.

LOST—POCKETBOOK IN VICINITY OF WAbash and Randolph containing money, automobile license No. 2,398, also railway ticket to Minneapolis and business card of Paul Trawlsky. Return and receive reward. 3725 Michigan-av.

LOST—A BOSTON TERRIER FEMALE, BRINdle and white, weight about 12 lbs., trimmed ears, turtle tail, slight nick in one ear. $15 reward for return. Communicate with 33 Hazel-av. Phone Sheridan 983.

LOST—PARTIAL GOLD PLATE, 7 TEETH, 2 gold bands, last evening, April 3. Suitable reward if returned to room 728, Temple Court bldg., 225 Dearborn-st.

LOST—MONDAY NIGHT, BOSTON TERRIER dog, brown with white markings, bat ears not cut; answers to name Pony. Liberal reward, no questions asked. If returned to 2539 Indiana-av.

LOST—LAST SUNDAY EVENING, ON 65TH-st. between Greenwood and Kimbark, a fur collarette; liberal reward given. 6351 Ellis-av.

FOUND—LEMON AND WHITE HOUND. 442 45th-st.

PERSONAL.

PERSONAL—THOUGHTFUL ONE; THOSE dear reproving words are sweetest music, my divinely patient, kind hearted director. A. or J. Hallegement jealousnesstesto. Imay.
NED. OMYIE.

PERSONAL—W. I. L.; WANTED AS EVER IMmediately. How little you know us.
1-3-3.

BUSINESS PERSONALS.

A DIAMOND OFFER. . .

Call at our store and get a copy of our new catalogue of Diamonds, 56 pages, 1,000 illustrations. You are sure to see in its pages the particular Diamond you want. We will sell it to you on credit. You can make a first small payment and

Take the Diamond

Then bring or send us a small payment each month. Every reader of this advertisement would buy a Diamond from us if they realized how easy we make the payments. Diamonds win Hearts. Save a Diamond. Call or write for our new catalogue of Diamonds—1,000 illustrations. All business confidential. Open daily until 6:30 p. m. Wednesdays and Saturdays until 10 p. m.

LOFTIS BROS. & CO.,
DIAMONDS, WATCHES, JEWELRY.
2d floor Siewart Bldg.
92 to 98 State-st.

YOUR TENDER FEET Relieved by wearing Peterson's ANTI-TENDER-FOOT Shoes; try them once and you will wear them always.
M. F. PETERSON & CO., 154 Fifth-av.

PERSONAL—LIBERAL REWARD—SEND ME the name of a friend, city or country, who will buy a diamond or watch for cash or credit of me, and I will make them happy; confidential. Address K E 345, Tribune office.

PERSONAL—ESTABLISHED MEDICAL COMpany has private office and will allow young physician with Illinois diploma free use of same in exchange for occasional services. Address Illinois. Sign allowed. Address L 508, Tribune office.

PERSONAL—ROACHES, BUGS EXTERMINATed; guaranteed contracts. Boston Insect Exterminator Co., 2067 Wentworth-av., 218 La Salle-st. Tel. Went. 899.

PERSONAL—ROACHES, BUGS. RATS EXTERminated from your premises under guaranteed contract. Call write, phone Wabash 1916. FREDERICK FERRIS & CO., 427 State-st.

PERSONAL—SUPERFLUOUS HAIR PERMAnently and painlessly removed by the electric needle; scientific facial treatment. E. BURNHAM, 70 and 72 State-st.

PERSONAL—SUPERFLUOUS HAIR PERMAnently removed by the electric needle; 16 years' experience. MME. BITNER, M. E., 1407 Auditorium Bldg., theater entrance. Phone 6229 Harrison.

PERSON OF INTEGRITY, MORPHINE AND opium habits positively cured; treatment absolutely harmless; all communications strictly confidential. Address L 567, Tribune office.

PERSONAL—W. AUGUSTUS PRATT, B. S., M.D., THE GREAT AMERICAN FACE EXPERT. HOURS, 8 TO 8; SUNDAY, 9 TO 4. 147 STATE-ST.

PERSONAL—HAIR, MOLES, RED NOSE, PIMples, scars, etc., a specialty. Electrolysis. N. Y. Electrolysis Co., 39 State-st., City.

PERSONAL—SHOES FOR THE LAME, DEFORmed or unshapen feet them. Send for catalogue. 54 Fifth-av., Chicago.

PERSONAL — WANTED—CLERKS, TO MAKE money on the side. Send business address and representative will call. Address P 312, Tribune.

PERSONAL—DIAMOND EXPERT WILL SHOW private party company; retailers wholesale prices and save 20 per cent. J 305, Tribune office.

PERSONAL—ELECTROLYSIS, FACIAL CHIROpody. R. 6, 184 Dearborn-st. Mme. Morrell.

PERSONAL — WICKS, PRIVATE DETECTIVE. 1806 Wabash-av. Phone Cal South. Estab. 1871.

PERSONAL—"SPEAR, PAINTER-MISTAKEN," male birds, flesh; see exhibit; 80 E. Madison. R. 8.

PERSONAL—NEURALGIA: NO CURE, NO pay. Address L 440, Tribune office.

SITUATIONS WANTED—MALE.

Bookkeepers and Clerks.

SITUATION WANTED — BY YOUNG MAN OF several years' experience in general office work especially in care of subscription lists and mail order business; age 23; references. P 264, Tribune.

SITUATION WANTED—BY YOUNG MAN 22 years old, now employed; desires change; five years' office and bookkeeping experience. Address D 589, Tribune office.

SITUATION WANTED — EXPERIENCED real estate man, correspondent, advertiser, desires to make change with growing concern; salary second consideration. Address L 574, Tribune.

SITUATION WANTED—BY YOUNG MAN WITH 1 year experience in banking, cashier, and general office work; good city reference and bond. Address L 600, Tribune office.

SITUATION WANTED—YOUNG MAN, EXPErienced, shipping, receiving, and stock clerk. Address L 1, Tribune office.

SITUATION WANTED — BOOKKEEPER AND stenographer where conscientious general office work is appreciated. Address L 588, Tribune.

SITUATION WANTED—BY A YOUNG MAN OF 21 as shipping clerk; several years experience; best references. Address L 596, Tribune office.

SITUATION WANTED—ASST. BOOKKEEPER or cashier; 5 years' general experience; good penman; best references; age 22. L 587, Tribune.

SITUATION WANTED—BY FIRST CLASS GARdener; also knows housework; must be gentleman's place; best of refs. L 545, Tribune office.

SITUATION WANTED—LINOTYPE MACHINist-operator; capable; book or news. Address L 491, Tribune office.

SITUATION WANTED—FIRST CLASS BUTCHer and meat cutter. Address K 400, Tribune.

SITUATION WANTED—BAKER AND PASTRY cook; hotel or restaurant. L 419, Tribune office.

SITUATION WANTED—A1 MECH. AND ELECT. draftsman. Address L 429, Tribune office.

SITUATION WANTED—BY CUSTOM CUTTER; is practical tailor. Address L 547, Tribune office.

House Servants.

SITUATION WANTED—AS FIRST CLASS BUTler in first class family. Address "BUTLER," 581 N. Clark-st.

SITUATION WANTED—BUTLER IN PRIVATE family; colored; city ref.; neat and reserving; references. Address L 492, Tribune office.

Coachmen, Teamsters, Etc.

SITUATION WANTED—AS COACHMAN OR second man; understand the care of fine horses and carriages; willing to go to the country; best of reference. Address L 444, Tribune office.

SITUATION WANTED—AS COACHMAN, SWEdish; understands care of fine horses and carriages; sober and reliable; 10 years' experience. Address L 442, Tribune office.

SITUATION WANTED—COACHMAN; SINGLE; strictly temperate; careful driver; willing and obliging; highly recommended. Address J 329, Tribune office.

SITUATION WANTED—COACHMAN, MIDDLE aged, competent in every particular; care horses, carriages, etc.; handy generally; conscientious; good refs.; at once; smallest salary. L 496, Tribune.

SITUATION WANTED—AS COACHMAN; EXperienced, single, good driver, willing, obliging; handy about place; strictly sober. J 317, Tribune.

SITUATION WANTED—FIRST CLASS COACHman, married; sober, willing, and obliging; city or country; best city refs. L 584, Tribune office.

SITUATION WANTED—BY GOOD COACHMAN; good references. Address CHAS. HEDBERG, 2906 Park-pl., North Evanston.

SITUATION WANTED—AS COACHMAN; English; good driver; understands garden; willing to be useful; suburbs preferred. L 516, Tribune.

SITUATION WANTED — BY SINGLE MAN AS coachman; understands automobile; first class reference. Address H 206, Tribune office.

SITUATION WANTED—MARRIED COACHMAN, also chauffeur; thoroughly experienced; city ref. H. HENNING, 400 E. 29th-st., 2d flat.

SITUATION WANTED—BY COLORED COACHman; best refs.; a careful driver; sober. Address P 572, Tribune office.

SITUATIONS WANTED—MALE.

Coachmen, Teamsters, Etc.

SITUATION WANTED — COACHMAN, MARried; don't drink nor smoke; 10 years with Mr. Cyril Kenny; 6 years in present place; up to date man; please state res. and wages. Call or address J. C. CHADBOURNE, 4048 Woodlawn-av.

SITUATION WANTED — COACHMAN, HOUSEman, gardener; good all around handy worker; sober, steady, reliable; 3 years last place; willing, obliging; best Chicago refs. K 495, Tribune.

SITUATION WANTED — BY A RESPECTABLE young man as second coachman; strictly sober, honest, and reliable; Swedish; city or country. Address L 582, Tribune office.

SITUATION WANTED—AS COACHMAN; SWEdish man and driver; usual housework, lawn, etc.; industrious, temperate, reliable, single, white; Chicago refs. Address L 497, Tribune office.

Stenographers.

SITUATION WANTED—YOUNG MAN WITH several years' exp. in stenography and general office work; have both R. R. and comercial training; reasonable salary. Address H 121, Tribune.

SITUATION WANTED—STENOGRAPHER AND bookkeeper; executive ability; smooth correspondent; familiar with freight rates and advertising. Address J 280, Tribune office.

SITUATION WANTED—BY EDUCATED YOUNG man stenographer; 4 years' experience; excellent references; proficient correspondent and speller. Address H 66, Tribune office.

SITUATION WANTED — EXPERT STENOGrapher desires first class position; executive ability; private secretary or correspondent. Address F 230, Tribune office.

SITUATION WANTED—A NO. 1 STENOGRAPHer; 7 years' machinery and packing house experience; accurate, and correct. Address L 540, Tribune office.

SITUATION WANTED—BY EXPERIENCED stenographer; Remington; good references. Address L 501, Tribune office.

SITUATION WANTED—BY YOUNG MAN, 21; mail order experience. Address H 485, Tribune.

SITUATION WANTED—STENOGRAPHER, 26 yrs., long exp., A1 refs., $18. L 567 Tribune.

Miscellaneous.

SITUATION WANTED — BY YOUNG MAN after April 8, now manager of Chicago branch controlling seven states for large eastern concern; 8 years with present company; previously was 6 years with a Chicago mfg. company; thoroughly experienced in credits, accounting, correspondence, directing salesmen, etc.; 10 years a resident of one of Chicago's best suburbs; will accept modest offer from reliable firm; age 35; married. Address J 573, Tribune office.

SITUATION WANTED — YOUNG MAN, HONest and reliable; college graduate, fine literary education, ex-teacher of English, business experience, a little knowledge of law, speaks German fluently, now employed, desires position in office or as private secretary. H 112, Tribune office.

SITUATION WANTED — PERMANENT, IN shipping room or wholesale house where there is opportunity for advancement; not afraid of work; salary second consideration if the chances for advancement to a responsible position are good. Address D 448, Tribune office.

SITUATION WANTED—YOUNG MAN NOW EMployed in the capacity of office manager desires position with reliable company; preferably claim dept.; wishes to acquire thorough knowledge of business; best references; will change April 15. Address K 564, Tribune office.

SITUATION WANTED — GENTLEMAN, EXperienced in publishing and missionary work, and opening new territory, would like to correspond with firm desiring competent man for such a department. Address O L 44, Tribune office.

SITUATION WANTED BY EXPERIENCED single man to run elevator, either freight or passenger, or to do trucking; have the best of city references. Address MARTIN CARLSON, 561 N. Humboldt-st.

SITUATION WANTED—BY SOBER, STEADY young man, 23; anything with chance for promotion; ambitious and willing; have exp. of 6 years as dry goods salesman. Address L 446, Tribune.

SITUATION WANTED—YOUNG MAN, AGE 25, 4 years in banking, with responsible parties; best of references. E. R. ARMSTRONG, 105 Flournoy-st.

SITUATIONS WANTED—2 STUDENTS, ATtending school, would like work after 5 o'clock on school days and on Saturday to help meet expenses. Address H 200, Tribune office.

SITUATION WANTED — BY ACTIVE MAN, business experience; any commercial work; leave city; furnish bond; ref.; prefer outside work. Address J 131, Tribune office.

SITUATION WANTED—COLORED MAN WITH good references wants work of any kind, carpet and house cleaning preferred. Address "MERRITT," 6237 Ada-st.

SITUATION WANTED—AS FIRST CLASS, EXpert collector and tracer, in large house or collection agency; best references. D 505, Tribune office.

SITUATION WANTED—BY A YOUNG MAN, Swedish, as houseman and general work, willing and obliging. H 167, Tribune.

SITUATION WANTED—CHAUFFEUR. I WILL clean and keep your machine in order [machinist]. Address L 255, Tribune office.

SITUATION WANTED—POSITION AS CHAUFfeur; but quick to learn; good references. Address L 410, Tribune office.

SITUATION WANTED — AS MANAGER AND buyer in lunchroom or club; city ref. Address K 365, Tribune office.

SITUATION WANTED—BY AN EXPERIENCED business man with responsible concern; age 35; will invest $500; best of refs. J L 254, Tribune.

SITUATION WANTED—BY STUDENT, WORK for afternoons and evenings; age 20. Address L 580, Tribune office.

SITUATION WANTED — BY MIDDLE AGED man; plain gardening, lawns; useful; handy with tools; milk; sober, honest. Ref. L 512, Tribune.

SITUATION WANTED—BY AN EXPERI

WANTED—FEMALE HELP.

Dressmakers and Dressmakers.

ALTERATION FITTERS — TEN, EXPERIenced on ladies' tailored suits and jackets; steady employment positions. Apply in person or by letter, Alteration Room, 12th floor, Middle Room. Take north elevators. MARSHALL FIELD & COMPANY, Retail.

EXPERIENCED ALTERATION HANDS ON ladies' suits, waists, and jackets. Apply to Supt. on 4th floor at 8:30 a. m. ROTHSCHILD & COMPANY, State and Van Buren-sts.

EXPERIENCED OPERATORS — TUCKERS, hemmers, and lace hemmers. The Princess Waist and Suit Co., 250 Wabash-av.

FIRST CLASS SKIRT MAKERS IN CLOTH work; highest wages. MASHIN & HEWITT, 2026 Michigan-av.

JACKET AND SKIRT HANDS—EXPERIenced. Permanent positions. Apply at Alteration Room, 12th Floor, Middle Room. Take north elevators. MARSHALL FIELD & COMPANY, Retail.

MACHINE OPERATORS, HAND FINISHERS, and pressers—On Ladies' neckwear and belts. MORRIS, MANN & REILLY, 165 6th-av.

Nurses.

NURSE—TO TAKE CARE YEAR OLD BABY during day. 1624 Barry-av.

NURSE—COMPETENT, FOR 15 MO. OLD BABY; references. 4401 Ellis-av.

WET NURSE. MUST HAVE BABY THREE months old. Apply Dr. A. B. Kohn, room 1216 Columbus Memorial bldg., State and Washington-sts.

YOUNG NURSE GIRL—FOR 2 CHILDREN. 5498 Cornell-av., 2d flat 2.

Stenographers.

STENOGRAPHER AND CORRESPONDENT—with fruit commission experience; Rem.; good position for right person; no employment agencies. Call 801 Atwood Bldg.

STENOGRAPHER—FIRST CLASS. REMINGton; one experienced in iron and steel business preferred; salary $15. Address L 497 Tribune.

STENOGRAPHER—SHORT HOURS; EXPERIenced. Inquire Room 724, 220 Dearborn, after 9 a. m.

STENOGRAPHER—EXP. YOUNG LADY; REM. or Smith Premier; $8-$9. R. 634, 225 Dearborn-st.

Miscellaneous.

APPRENTICES TO LEARN THE MILLINERY trade; we pay good wages while learning. JOHN WINEBERG & COMPANY, 233 Monroe-st., cor. Franklin.

BRIGHT, ACTIVE GIRLS—ABOUT 17 YEARS old, to work in window shade factory. Steady work. Come prepared to commence work. Fourth floor, 231 Wabash-av. The Royal Window Shade Co.

GIRLS — TO FOLD CIRCULARS, ETC.; BRING age and school certificates. Apply at once. 250 S. Madison-st.

GOOD OPPORTUNITY FOR INEXPERIENCED young lady graduates of grammar and high school, over 18 years old, to learn to become saleswomen. APPLY BETWEEN 8 AND 10 A. M., 10TH FLOOR. CARSON, PIRIE, SCOTT & CO., RETAIL.

MILLINER—FIRST CLASS, TO TAKE POSItion in country, MR. DEACON, Chicago Mercantile Co., 106-112 Wabash-av.

MILLINERS, TRIMMERS AND Makers—On hand made and trimmed hats, who wish to take home work. Good workers can have plenty to do. CHICAGO MERCANTILE CO., 106-112 Wabash-av.

MILLINERS, TRIMMERS, PREPARERS, AND apprentices—To work by the week; we pay from $8 to $20; steady employment; nice airy and clean workrooms; come ready to start. JOHN WINEBERG & COMPANY, 233 Monroe-st., cor. Franklin.

MILLINERS AND TRIMMERS—$20, on hand made and ready-to-wear street hats; can have a long season and make big wages. Mr. Halliday. CHICAGO MERCANTILE CO., 106-112 Wabash-av.

MILLINERS AND COPYISTS—We can use fifty more; fast workers can make good pay, have long season and plenty of work. Come prepared for work. Mr. Halliday. CHICAGO MERCANTILE CO., 106-112 Wabash-av.

MILLINERS, TRIMMERS, PREPARERS, AND apprentices. MAKE HAY WHILE THE SUN SHINES; when you can make $25 per week in our place why work somewhere else for less; we pay the highest wages in the city; nice light airy workrooms; longest season; come ready to start. JOHN WINEBERG & COMPANY, 233 Monroe-st., cor. Franklin.

MILLINERY PREPARERS AND APPRENtices paid while learning. Call Monday. 5138 Wentworth-av.

MILLINERY TRIMMERS AND COPYISTS APply THEO ASCHER COMPANY, 365-136 Michigan-av.

WE HAVE A POSITION FOR TWO EDUCATED women in one of Chicago's suburbs. Must be energetic and tasteful. No canvassing. Room 370, 209 Dearborn.

WOMAN—TO ASSIST GENERALLY IN DENTAL office. Address L 350, Tribune office.

16 GIRLS, ABOUT 16 YEARS OLD, FOR LABELing and wrapping packages; must speak English. Apply at the Glucose Sugar Refining Co., Taylor-st. and the river.

Employment Agencies.

BOOKKEEPER, D. E. $15.00
Stenog. and bkpr., Underwood; Oak Park.. 11.00
Stenographer and bkpr., Rem. 10.00
Stenographers, 3, Rem. 10.00
Stenographer, adv., S. P. 12.00
Stenographers, 4, S. P. operators. 8.00
Stenographer, Underwood. North Side. 7.00
Stenographers, 2, operators, Rem. or S. P. 6.00
Addressers, exp. 6.00
Ticket writer, exp. 5.00
CHICAGO MERCANTILE AGENCY, 92 La Salle-st. and 225 Dearborn-st.

STENOGRAPHERS AND BOOKKEEPERS—EXperienced stenographers and bookkeepers. We are busy filling good positions, but we will be glad to talk with you about the place you want. H. C. KELLOGG & CO., 510, 140 Dearborn-st.

WE GET MORRELL AGENCY HELP YOU" TO A good position. NO JOB NO PAY. 48 S. Clark-st.

AUCTION SALES.

AUCTION AUCTION AUCTION

BOOKS! BOOKS! BOOKS! On Friday next, April 7, a. m., we are instructed to sell the entire stock of books, fixtures, counters, etc., etc., of Mr. H. Finkenau, at 207 E. Madison-st.

Mr. Finkenau, having been in business for the last 15 years, has accumulated one of the finest collections of rare and old books that has ever been brought together in this city. This stock can be inspected at any previous to its sale and all lovers of books as well as dealers should not fail to take advantage of this sale, as there will be over 20,000 volumes of every description in, for to suit purchasers, and it must go without reserve.

E. W. PHILPOTT, Auct. Tel. Douglas 1146.

WILLIAMS, BARKER & SEVERN CO., 183-187 Wabash-av., general auctioneers. Sales at store every Wednesday and Saturday, 10 a. m. Furniture, carpets, gen. household goods. Tel. 2109 Cen.

AUTOMOBILES.

ORIENT, 1906 MODELS. A, $375; B, $450; C, $475; D, $625. A revelation in reliability, speed, and style. Demonstrations days or evenings. H. C. POOLE, Western Sales Agent, 25 Wabash-av. Phone Harrison 4329.

AUTOMOBILES RENTED. BOUGHT, SOLD, and exchanged. First class repairing. Great Motor Car Co., 1421 Michigan-av. Phone South 807.

AUTO SUPPLIES AND ACCESSORIES OF every description. The Automobile Supply Co., 1328 Michigan-av.

AUTOMOBILES—NATIONAL FOUR CYLINDER 40 horse power car, nearly new; a red hot bargain. Address J D 97, Tribune office.

ACCOUNTANTS.

AUDD, SCHMIDT, PALMER & COMPANY, 1008 ASHLAND BLOCK. CENTRAL 3000.

BOARDING AND LODGING.

South Side.

42 TO 48 EAST FIFTY-THIRD-ST.—3 ADJAcent private residences, near the beach; large grounds; first class home table; estab. 11 years; large, pleasant, refined; cons. rooms; refined adult families; reasonable. Tel. H. F. 2802.

1801 MICHIGAN-AV. HANDSOME RESIdence, elegantly furnished; large rooms with superior board; walking dist. Phone South 2268.

5714 WASHINGTON-AV.—PLEASANT ROOMS with board; choice neighborhood; yard, shade, porches; 13 mins. to city; phone Hyde Park 1532.

2427 MICHIGAN-AV.—BEAUTIFUL ROOMS, single or en suite, with excellent board; delightful location. Phone 1147 South. Mrs. Stebbins.

2009 ELLIS-AV.—LARGE ATTRACTIVE SECond story front room; lavatory; two closets, excellent home cooking. Tel. Douglas 2510.

1508 MICHIGAN-AV.—NICELY FURNISHED rooms with good board; walking distance; refs.

4215 ELLIS-AV.—DOUBLE AND SINGLE RM., running water; L. C. Drese. Refs. Reference.

2032 MICHIGAN—LARGE FRONT AND OTHER rooms; excellent board; detached residence.

2541 DREXEL-BLVD.—DESIRABLE ROOMS with good board.

2252 CALUMET-AV.—LARGE FRONT ROOM. Running water; suitable for two; reference.

4019 PRAIRIE-AV. FINE ROOM WITH BOARD, $5.00. Blk. L station; phone; examine.

3506 LAKE-AV., MRS. M'MILLEN—HANDsomely furnished front suite; also single room.

BEST ROOMS, TABLE, REFS., FOR REFINED people; phone; nr. Auditorium. L 573, Tribune.

93 BOWEN-AV., 1ST DOOR EAST OF ELLIS-av.—Day board.

North Side.

WANTED—GENTLEMAN WHO WILL APpreciate fine home, elegantly furnished front bedroom; modern; 2 blks. W. Rl. express; $35 month, with breakfast; referenced exchanged. Address L 413, Tribune office.

MAISON DU NORD, 16 ASTOR-ST., NEAR Division-st., and Lake Shore-drive. Small family hotel; quiet, best neighborhood; 15 minutes to business center; excellent table; North State or Clark-st. cars. Phone Dearborn 7171.

36 BELLEVUE-PL.—NICELY FURNISHED rooms, single or en suite, with board; convenient to North State-st. electric line; fine residence location; near lake and park. Phone 3762 Dearborn.

238 DEARBORN-AV.—FINELY FURNISHED double and single front rooms, with board; hot and cold water; walking distance.

390 OAK-ST.—SINGLE AND DOUBLE FRONT rooms, hot and cold water, phone; fine table board; walking distance.

417 EAST HURON-ST.—VERY FINE LARGE room; suitable for two, with board; walking distance. Phone Dearborn 6040.

842 DEARBORN-AV.—NEAT ROOMS; DEtached house; good table; nice yard.

235 CASS-ST.—SINGLE AND DOUBLE ROOMS, with board; walking distance; terms reasonable.

763 N. CLARK-ST.—NEWLY FURNISHED rooms; first class board; opposite Lincoln park.

Hotels.

HOTEL DEL PRADO—A SELECT FAMILY AND transient hotel; 2 rooms occupying the entire block between Washington and Madison-aves., fronting on the Midway-blvd. We have parlor and bedroom suite with private bath and board for two people, $25 to $40 per week.

TRANSPORTATION—Illinois Central express trains to 59th-st. station, 1¼ blocks away; only 13 minutes to city.

HOTEL TURNER, 33D AND WABASH-A.V.—Without exception one of the nicest and best located family hotels on the South Side; rooms single or en suite, with or without private baths; electric elevator service; all modern improvements; convenient to elevated, Indiana-av., and State-st. car lines. Phone 408 Douglas.

HOTEL HAYES, 64TH-ST. AND LEXINGTON-av., one block from Lexington-av. station, surface lines, and 5 minutes' walk from L. C. 63d-st. station—American and European plan; rooms single or en suite, with and without private baths. Telephones 636-637 Hyde Park.

HOTEL WARNER ANNEX — NEWLY COMpleted and ready for occupancy; finely located; 100 rooms in 2 and 3 rooms en suite, with bath, at very attractive rates; telephone in each suite; handsomely furnished; Groveland Park and Cottage Grove-avs. Tel. 978 Douglas. McGUIRE & COBB, Props.

HOTEL HOLLAND, 63D AND LAKE-A.V.—American plan; single rooms, $7.50 up; 2 room suite, with private bath, for two, $16 up; ten minutes from city; L. C. suburban and express. Phone Hyde Park 1225.

THE HAYDEN, 152 36TH-ST. — AN IDEAL home for business people; table dinner; best early breakfast (6:45) in Chicago; suites, single rooms; L. C. and Cottage Grove trains. Douglas 1440.

HOTEL LUZERNE—FIRST CLASS FAMILY hotel—top. Lincoln Park; all suites; private rooms; cuisine excellent; 30 minutes to city.

HARVARD HOTEL, 5714-16 WASHINGTON-av.—12 minutes to city; choice location; yard, shade, porches. Phone Hyde Park 1533.

HOTEL BARTEAU, 2800 LAKE-AV.—NICELY furnished rooms, single or en suite, with first class board; terms reasonable.

DEARBORN-AV. HOTEL, DEARBORN AND Chicago-avs.—Rooms from $2 week up; steam heat, elevator, phone; dining room; walking dist.

HOTEL JOHNSON, 90 E. 35TH-ST., COR. COT. Grove-av., near station; heated by hot air; 2 single rooms, baths, 50c per day and up; $2 per week up.

CONTINENTAL HOTEL, WABASH-AV. AND Madison-st., Chicago—American plan, $3 per day; special rates by the week to regulars.

HOTEL WESTCHESTER [EUROPEAN], INDIANAav., and 18th-st.—Light, outside rooms; reasonable rates. Tel. 1096 S. Mrs. H. York Mgr.

ALABAMA HOTEL, 80 BOWEN-AV.—ROOMS overlooking lake; elevator; room with board $7 a week.

WISCONSIN HOTEL, 22 WISCONSIN-ST., 3½ blocks from Lincoln Park—thoroughly cleaned and redecorated; home table. Tel. North 1343.

BOARD WANTED.

BOARD—ROOMS—ABOUT MAY 1, BY 2 GENtlemen, board same place or near; R. I. road, near Normal Park, Tracy, Belmont, or Morg. Pk.; will pay reasonable price; state terms fully; away Sundays; full particulars. P 486, Tribune.

BOARD—FURNISHED MODERN ROOM WITH breakfast, by middle aged gentleman, in private family; home comforts, fine locality, south excursion preferred; conv. to Rem. and all lovers of golf. Give particulars or no notice taken. L 524, Tribune.

TO RENT—ROOMS.

South Side.

TO RENT—TO GENTLEMAN WITH REFERence, room in charming private apartment; $14 month; exceptional opportunity; Grand-blvd. Address L 174, Tribune office.

TO RENT—ROOMS IN FINE FLAT, CALUMET-av., near 24th-st.; quiet and comfortable; nice location; two in family. Address H 170, Tribune office.

TO RENT—105 OAKWOOD, FLAT 4, PLEASant, connecting second floor rooms; reasonable to desirable people; bath, steam; private; near trains and cable.

TO RENT—25 E. 37TH-ST., SECOND APARTment, corner of Lake-av.; front parlor, modern kitchen privileges; reasonable. Phone Douglas 7011.

TO RENT—OUTSIDE ROOM IN CORNER FLAT, charmingly located, on Grand-blvd., overlooking Washington Park; all modern conveniences; private family; gentlemen only; refs. L 581, Tribune.

TO RENT—4519 CALUMET-AV., 3D FL., NICE light room, nicely furnished; steam heat; phone; near 47th Bl.; breakfast optional; reasonable.

TO RENT—WARM, SUNNY, FURNISHED 3 and 4 room suites; private; light housekeeping; $18-20 up. Call 4033 Lake-av.

TO RENT—YOUNG COUPLE, OWNING THEIR home, would rent elegant room, suitable for two; near I. C. Phone 1826 Douglas.

TO RENT—488 42D-PL., NEAR GRAND-BLVD., private family owning home will rent gentleman nicely furnished room.

TO RENT—3617 VINCENNES-AV., HOUSEkeeping rooms; 2 each, connecting; unfur., dwelling, heat, gas, polished floors; $12.50, $14.

TO RENT—3148 INDIANA-AV., TWO LARGE, newly furnished rooms; running water; every convenience.

TO RENT—4627 CHAMPLAIN-AV., 2 NICELY furnished rooms; bath, phone, etc.; private house.

TO RENT — ROOMS; STEAM, HOT AND COLD running water. The Lafayette, 10-12-14 E. Harrison-st., 1 block south of Auditorium.

TO RENT—3094-96 PRAIRIE-AV., FURNISHED rooms; running hot and cold water; steam heat and bath. Tel. 3736 Douglas.

TO RENT—4211 LAKE-AV., 2D FLAT, FURnished room; kitchen privileges. Call Sunday or evenings after 5 p. m.

TO RENT—LARGE, NICELY FURNISHED OUTside room; steam; near I. C. 6217 Kimbark-av., 2d flat.

TO RENT—4017 MICHIGAN-AV., 2D FLAT—Newly furnished room; all conveniences.

TO RENT — 3612 ELLIS PARK; 3 NICELY FURnished rooms, complete for housekeeping.

TO RENT—FURNISHED ROOMS, EN SUITE, for housekeeping. 626 E. 46th-pl., near Grand-bl.

TO RENT—4148 ELLIS-AV., FURNISHED front room; 432 electric and L. C.

TO RENT—3420 S. PARK-AV., FLAT 8, LARGE front housekeeping rooms; $20.

TO RENT—3624 GREEN-ST., TWO ROOMS, COMpletely furnished for housekeeping.

TO RENT—SUNNY ROOM; BEAUTIFUL BLVD. view; running water; phone. 3256 Indiana.

TO RENT—4757 CALUMET-AV., 3D FLAT, large, pleasant furnished room, near L station.

TO RENT—LARGE FRONT AND MEDIUM rooms; private; phone; mod. house. 2207 Prairie.

TO RENT—4046 PRAIRIE-AV. COR. 41ST, large front room, private family; heat trans.

TO RENT—3131 INDIANA-AV., LARGE FRONT room; everything modern; phone; flat 3.

TO RENT—3431 PRAIRIE-AV., 2 OR 3 UNFURnished front rooms; private family.

TO RENT—3614 ELLIS-AV., NICELY FURnished room; I. C. or cable; phone.

TO RENT—FURNISHED FRONT ROOM; steam; conveniences. 3745 Indiana-av., 2d flat.

TO RENT—4210 PRAIRIE-AV., CHOICE ROOM; select people; steam, phone; block L.

TO RENT—FURNISHED ROOMS, SINGLE OR en suites every conv.; private family. 3810 Ellis.

TO RENT—401 E. 40TH-ST., NEWLY FURNISHed suite for housekeeping or single; near L.

TO RENT—3763 ELLIS-AV., SINGLE ROOM; running water; steam; phone; L. C.; cable, $3.

TO RENT—3246 CALUMET-AV., APT. 4, BEAUtiful fur. front room; steam; hot water.

TO RENT — NICELY FURNISHED FRONT room. 3703 Indiana-av., 6th flat.

TO RENT—4749 EVANS-AV., TWO LARGE rooms, furnished or unfurnished; housekeeping.

TO RENT — 3165 GROVELAND-AV.—FINE front room; running water, phone; prl. res.; $3.

TO RENT—PLEASANT ROOM AND FRONT parlor, reasonable. 2218 Michigan-av.

TO RENT—3417 PRAIRIE-AV., A VERY FINE front room; running water; 1 or 2 gentlemen.

TO RENT—ROOMS.

South Side.

TO RENT—MICHIGAN-BLVD. AND 12TH-ST. NEW SOUTHERN HOTEL. EUROPEAN. Everything new and up to date. Electric light, hot and cold water in every room. Choice outside rooms, $3, $3.50, $4, and $5 per week. Rooms with private bath, $10, $12, and $14 per week. Our popular price cafe for ladies and gentlemen cannot be excelled. Easy walking distance. Telephone South 262.

TO RENT—OUTSIDE SUITE, INDEFENDENT entrance; also single room; elegantly furnished; private lavatory; hot water all hours; bath; large closet; steam heat; elevated and surface cars one block; s. w. cor. Michigan-blvd. and 30th-st. Inquire exclusively at Apart. 64, south entrance.

TO RENT—ELEGANT, PRIVATE RESIDENCE, corner suite of rooms, private bath; few select guests; quiet location; on popular driveway; near two lines of rapid transit. Phone 1040 Drexel. 4228 Grand-blvd.

TO RENT—A VERY LARGE BEAUTIFULLY furnished front room; modern home; private lavatory; large closet; elevated and surface cars one block; s. w. cor. Michigan-blvd. and 30th-st. Inquire exclusively at Apart. 64, south entrance.

West Side.

TO RENT—FRONT PARLOR FOR TWO; PIANO; other sleeping rooms; phone, steam. 655 Monroe-st.

TO RENT—323 W. MONROE, ELEGANT, FURnished rooms; gas, steam, phone; walk. distance.

North Side.

TO RENT—IF YOU ARE LOOKING FOR FIRST class furnished rooms we have an alcove and couple fine rooms for gentlemen. 406 Dearborn-av.

TO RENT—LIGHT FRONT ROOM IN PRIVATE home; every convenience; 4 blocks from N. W. "L"; express station; 1 block from lake; $12 per month; references. Address L 170, Tribune office.

TO RENT—ELEGANTLY FURNISHED STEAM heated room; private bath; telephone; facing Lincoln Park. In. 745 Wells-st., apt. E., no moving.

TO RENT—262 ONTARIO-ST., FINE STEAM heated rooms, with every convenience; house cleaning finished. Apply 262 Ontario-st.

TO RENT—60 LINCOLN PARK-BLVD., 3D FLAT north, cor. Erie, double, also single front room; modern; walking distance; reasonable.

TO RENT—NEW ROOM, PRIVATE FAMILY; steam, bath; near lake; Division; $1.75; ladies only; every convenience. Address L 548, Tribune.

TO RENT—250 E. CHICAGO-AV., FURNISHED housekeeping rooms; running water; walking distance; reasonable.

TO RENT—ELEGANTLY FURNISHED, LARGE front; excellent bath; phone. 340 Chestnut-st., Flat 4.

TO RENT—FURN. ROOMS, ALSO 2 FOR LIGHT housekeeping, running water; near park. 82 Lincoln-av.

TO RENT—ELEGANT, FURNISHED ROOMS; single and bedrooms. 10 Menomonee-st., Lincoln Park.

TO RENT—262 ONTARIO-ST.—SECOND FLOOR front and other rooms; very desirable; cleaning finished.

TO RENT—HUXMANN'S HOUSES; NEW RMS.; light housekeeping rooms; gas, grates, etc.; first floor; 2 rooms; excellent bath; phone. 340 Chestnut-st., Flat 4.

TO RENT—CLEAN, COZY, ELEGANTLY FURnished front rooms; steam. 208 Clark-st., 2d fl.

TO RENT—BEAUTIFUL FRONT CORNER room; steam. 27 Pearson-st., 2d floor, Apt. K.

TO RENT—ROOM, WITH KITCHEN PRIVILeges, lady employed. 306 N. State, G 7, Irving.

TO RENT—$75 SUPERIOR-ST., PLEASANT room suitable for two; walking distance; phone.

TO RENT—ROOM IN REFINED PRIV. FAMILY; walking distance. La Salle-av., Flat 2.

TO RENT—VERY DESIRABLE ROOM; STEAM; phone; private. 343 Chestnut-st., Flat 2.

TO RENT—189 DEARBORN-AV.—NICELY FURnished rooms for housekeeping.

TO RENT—354 E. ERIE, APT. 7; NICELY FURnished single front rooms; walking distance.

TO RENT—364 ONTARIO-ST., NICELY FURnished rooms; all conveniences; walking distance.

TO RENT—FURNISHED SUITE, KITCHEN privileges; single room. 2228 E. Huron. Flat A.

TO RENT—494 N. STATE-ST. DESIRABLE large room for gentleman; private bath.

TO RENT—LARGE FRONT PARLOR, HALL bedroom; hot water; phone. 338 La Salle, 2d apt.

TO RENT—NEWLY FURNISHED SUITE OF rooms; kitchen priv. if desired. L 554, Tribune.

TO RENT—FURNISHED ROOM ON DEMING place, near park. Address L 504, Tribune office.

WANTED—ROOMS.

WANTED—TO RENT—ROOMS—WE'VE THE best paying people and guarantee the most desirable rooms and select chambers found in city; also housekeeping apartments; single and en suite; WE personally inspect, classify and grade each apt. IF YOU have a room to RENT or ANY ONE, call on us. Adopt our system; save time and trouble. Experienced help to suit you if desired. Estab. 1897. Betab Co., 501, 171 La Salle-st., N. Y. Life. Cent. 4345. Automatic 2661.

WANTED—TO RENT—BY YOUNG LADY EMployed, clean sunny room, with bath, on 35th and 40th-sts., near L; price very moderate. L 412, Tribune.

WANTED—TO RENT—2 FURN. ROOMS IN REfined Jewish family; board optional; good transp.; ref. exchanged. Address K 512, Tribune office.

WANTED—TO RENT—SINGLE ROOM, SOUTH side, by gentleman; $3; steady. Address L 565, Tribune office.

WANTED—FURNISHED ROOMS FOR LIGHT housekeeping; North Side; steam heat; first class neighborhood and walking distance. L 467, Tribune.

BUILDING MATERIAL.

FOR SALE—CHEAP, SEVERAL MILLION FEET of lumber, practically new, all sizes; also bath tubs, sinks, etc.; will sell all kinds of building material. Yard, 35th and Wentworth-av. Phone South 1884. S. KRUG.

BUSINESS CARDS.

PAGE WOVEN WIRE FENCE CO., INC. 1880. 50,000 farmers and others using our product. If you wish to know more write AUSTIN CLEMENT, V. P., 200 Monroe-st., Chicago.

BILLIARD AND POOL TABLES, ETC.

FOR SALE—SECOND HAND BILLIARD AND pool tables; we rent tables with privilege of buying. The Brunswick-Balke-Collender Co., 263 and 265 Wabash-av.

BICYCLES AND BICYCLE GOODS.

WANTED—30 GOOD SECOND HAND WHEELS at once for country orders; bring wheels and get our cash offer. Mead Cycle Co., 1543 Wabash-av.

BARTER AND EXCHANGE.

WANTED—ARCHITECT TO EXCHANGE WORK for osteopathic treatments. Address J L 490, Tribune office.

BUSINESS CHANCES.

WANTED—MEN WITH $500 OR MORE TO TAKE charge of a business that will pay from $3,000 to $5,000 a year; no experience required. We give you exclusive territory. Box R 104, Grand Rapids, Mich.

FOR SALE—MOVING PICTURE OUTFITS FOR public exhibitions; a profitable business for man with small capital; full description and prices by E. McALLISTER, 49 Nassau-st., New York, N. Y.

BEST HOTEL CHANCE [WITH BAR AND CLUB room] in Michigan; on account of wife owner must quit the business; sell or exchange furniture and rent hotel; business good. Telephone or come on first train. STURTEVANT, Niles, Mich.

WANTED—LADY OR GENTLEMAN TO INvest $500 to $2,500 in manufacturing of champagne; investor to become director of a company where investment is safe and profits large. Address L 510, Tribune office.

FOR SALE—SALOON AND RESTAURANT; THE best location downtown; first class trade; price $5,000; part on time; no agents; party with money only need answer. Address L 490, Tribune office.

HUNDREDS OF POSITIONS PAYING FROM $1,000-$5,000 with investment of $1,000-$25,000 now open. HAPGOODS [Inc.], Suite 1612, 140 Dearborn-st., Chicago.

FOR SALE—BOOK AND STATIONERY STORE, with small soda fountain; established 28 years; commission on branches alone are paying 30% annually on price asked. Address L 356, Tribune.

FOR SALE—HOTEL, 50 ROOMS, STEAM HEATed, electric lighted; leading commercial house in Wisconsin 4,000 city; A. B. WHITMAN, 234 La Salle-st.

$15,000—THERE IS A FORTUNE FOR THE EDucated man or woman who buys a half interest in my business; good correspondent necessary. Address L 441, Tribune office.

FOR SALE—24 ROOM HOTEL; BEST LOCATION and only dollar house in city; always crowded; open for ten days at $4,500. C. A. SPRINKHORN, Baton Rouge, La.

WANTED—PARTNER FOR WELL ESTABLISHed office business, standing fullest investigation; this is a rare chance for honest man; only small investment required. Address L 495, Tribune office.

PRACTICAL DREDGE CONTRACTOR CAN OBTAIN several years of work in Missouri. Baldwin Equipment and Supply Co., 1611 Fisher Building, Chicago.

MR. INVESTOR.

Would 10 per cent per annum satisfy you? If so, let me hear from you. Address L 538, Tribune office.

WANTED—MAN WITH $600 CASH TO COMplete a deal; quick returns; references exchanged. Address K 421, Tribune office.

FOR SALE—PATENT RIGHT FOR CHICAGO, worth $100,000 in two years; a revolution in printing; $5,000 cash. Address L 232, Tribune office.

$600—CIGAR AND POOL ROOM, CLEARING $150 monthly; guaranteed; investigate. L 520, Tribune office.

$300 BUYS ¼ INTEREST, WITH POSITION OF treasurer, in corporation that will clear a fortune. Address L 488, Tribune office.

SOUTH DAKOTA CHARTERS OBTAINED; lowest rates; cemetery companies organized; stock guaranteed. J. MOFFITT, 1614 Unity Bldg.

CAN OFFER ABSOLUTELY SAFE, VERY profitable investment to party with $500. This is sound. Address J W 305, Tribune office.

OFFICE MAN—SALARY AND COMMISSION will get $4,000 per year; $2,000 cash and references required. MANAGER POWERS, 331 Wabash-av.

FOR SALE—A SMALL, COMPLETE PAPER BOX plant, nearly new, used only three months. Address J L 261, Tribune office.

FOR SALE—HIGH CLASS DRESSMAKING, OPposite Fields's; no agents. K 492, Tribune office.

LEARN HOW TO MAKE $5,000 YEARLY, EITHer sex; experience unnecessary. Box 505, Chicago.

BEST OFFER CASH OR EX. TAKES SALOON. 72 W. Lake-st.; inquire 306 Roanoke Building.

NOTES DISCOUNTED FOR BUSINESS MAN; strictly confidential; principals. L 530, Tribune.

IF LOOKING FOR A NICE OFFICE BUSINESS, call 167 Dearborn-st., Room 618.

FOR SALE — DELICATESSEN; LIGHT GROcery stock and fixtures; 4 living rooms; rent $20; cash $350. 1234 35th-st.

BUSINESS CHANCES.

IT PAYS TO RAISE MUSHROOMS—ENORMOUS demand; easy to grow in cellar or stable; you can utilize old boxes, shelves, and barrels. Any one can make wages equal to those of a skilled mechanic, working odd moments. The little space is practically nothing. The Chicago "Tribune" Dec. 18th, 1904, stated that a motorman makes $1,500 a year during spare time growing mushrooms in a basement. Learn this profitable industry and add to your income. Instructions for making bed, cave of U. S. government report, and illustrated booklet will be sent free to any one on request. No other industry offers such great opportunities for making money. It does not interfere in any way with your daily employment. Write today to the U. S. MUSHROOM CO., Dept. A, St. Louis.

MAIL ORDER PROPOSITION—MANUFACTURing a staple line of goods; business established 14 months; first year's sales $200,000; sales for first three months of 1905 increased 75% over 1904; want more capital; business can be increased to $500,000 this year. We propose to offer $500,000 preferred stock in $100 shares, guaranteeing 8% dividends, which can be increased to 16 to 20 per cent within two years. Factory in daily operation employing from 150 to 175 people. We have 5,000 customers on our books. Will bear the closest investigation. We want investors only; no attention paid to promoters. Address D 564, Tribune office.

BUY AN ESTABLISHED BUSINESS and secure for yourself a steady income; business in the old fashioned, time tried method of getting rich—Monday we will get rich quick schemers. We are the only exclusive "Business Brokers" in the country and can place you in an established, paying business, no matter where you wish to locate. Write today and let us know what you want.

ROBT. M. BURICH & CO., PITTSBURG BANK FOR SAVINGS BLDG., PITTSBURG, PA.

WE CAN SELL YOUR BUSINESS.

No matter where it is located. This is the age of specialists. We are the only exclusive "Business Brokers" in the country. We have the buyer—what have you to offer them? We bring buyer and seller together and make quick sales.

ROBERT M. BURICH & CO., PITTSBURG BANK FOR SAVINGS BUILDING, PITTSBURG, PA.

A1 SALESMAN WANTS ACTIVE WORKING partner with $700 for inside work in light, special manufacturing business; the right party who will relieve me of this part can have an income assured of $200 monthly; personal interview will demonstrate this as represented; highest references. Address L 511, Tribune office.

WHERE THE MONEY IS MADE—I HAVE THE only store on State-st. for rent; No. 44, 20x80; present tenant made nearly $100,000 last 3 years; any 1 of 4 can make this up and go in business for yourself; up to date people can make big money here. Inquire A. C. MYERS, care of Beaver's Lunch Room, 86 State-st.

GRAIN—STOCKS—COTTON—

Our new book explaining trading methods and system employed by successful professional speculators, also our market letters sent free on request.

MARSH, COBB & CO., Brokers, Room 222, 276 La Salle-st., Chicago.

$250—WORK HOME AND MAKE $40 TO $50 PER week making enameled letter signs, house numbers, checks, etc.; for full particulars address Sterling Supply Co., 146 S. Water-st., Chicago.

FOR SALE—GROCERY AND MARKET; OTHER business compels me to sell my grocery and market, business $75 daily; value $1,000; best offer; no trifling agents; if you are in the market for a business it will pay you to see this one; no reasonable offer refused. Address L 562, Tribune office.

AUTOMOBILE MANUFACTURING—BUSINESS; capital only $10,000; product perfected; excellent opportunity to enter into sound and prosperous business; about $12,000 required. MEYERS & JOY, 46 North 18th-st., Philadelphia, Pa.

LIBERAL REWARD—SEND ME THE NAME OF a friend, city or country, who will buy a diamond or watch for cash or credit and I will pay you literally; confidential. Address SALESMAN, K E 244, Tribune office.

CONFECTIONERY, ICE CREAM, AND SODA water business; up to date fixtures; first class trade only; fine opportunity. Call 462 E. 63d, Woodlawn.

CAST-OFF CLOTHING.

ANDREWS, 848 STATE-ST.—
WANTS CAST-OFF CLOTHING.
EVENING AND DINNER GOWNS.
STREET DRESSES, OPERA COATS.
OLD FURS AND FURNISHINGS.
ORDERS RECEIVE PROMPT ATTENTION.
PHONE 219, HARRISON, ANDREWS.

S. H. STARR, 624 NORTH CLARK-ST., PHONE WHITE 1038—HIGHEST PRICES FOR DECAYING TEETH AND FALSE TEETH; ALSO FURS AND GENTS' GARMENTS.

H. S., 474 N. CLARK-ST., PAYS THE HIGHEST price for ladies' and gentlemen's castoff clothing. Tel. 3001 Dearborn.

H. STARR, 367 S. STATE. PHONE 2686 HARRIson, pays highest cash prices for ladies' and gents' castoff clothing, sealskins, and furs.

METERHOFF, 626 W. CONGRESS-ST., PAYS highest price for gents' clothing. Tel. Sealey 2567.

CLEANERS AND DYERS.

MANHATTAN STEAM DYE WORKS—
ALBERT MUSIL, Cleaners and Dyers,
1354 W. Madison-st. Phone Seeley 764.

DAVID WEBER, THE EXPERT.
3523 State-st. BRANCHES: 118 E. 43d-st., 224-st. and Michigan-av. Phone Douglas 524.

AUG. SCHWARZ, LADIES' AND GENTS' GARments; 8 stores. 158 Illinois-st., 126 Dearborn-st., 839 W. Madison-st. Tel. Main 2830.

COOK & McLAIN, 90 DEARBORN-ST. PHONE Main 3047, 54 and 56 39th-st., Phone Oak. 539; 554 W. Madison-st., Phone Monroe 1131.

TRY ADWERDA FOR FINE DYEING AND cleaning; all styles of dress plaitings, covered buttons, etc. 436 N. Clark-st.

COWS, BIRDS, DOGS, ETC.

SQUAB BREEDERS AND ALL INTERESTED in this rich industry, send for free sample copy of "The Squab Bulletin." The Informer Publishing Co., 2016 Dauphin Bldg., St. Joseph, Mo.

WANTED, FOSTER MOTHER FOR BOSTON terrier bitch, to whelp 7th to 12th April; fox terrier or cocker spaniel preferred. DR. MILLAR, 459 E. Division-st.

WE HAVE EVERYTHING IN THE LINE OF pets, dogs, cats, etc. Come, see them. MEYER BROS., 128 E. Washington-st.

BIRDS AND PETS OF ALL KINDS. DOGS, PARrots, goldfish, German singing canaries, $2 each, guaranteed. Yahle's bird store, 84 State-st.

CLAIRVOYANTS.

$5.00 READINGS FOR $1.00. PROF. LEON, 1224 MICHIGAN-AV.—1224.

CLAIRVOYANT, PSYCHIC PALMIST. Advice on all business transactions, love, courtship, marriage, family affairs; guides to success.

CANDIES.

CONFECTIONERY, FINE BONBONS, AND chocolates for famous throughout the United States. Send for wholesale and retail catalogue. C. F. GUNTHER, Confectioner, 212 State-st.

DRESSMAKING AND MILLINERY.

LATEST SPRING AND SUMMER STYLES EXhibited this week. Our cut to order coat, suit, skirt pattern and shirt waist pattern system of dressmaking easy. Verbal instructions free. Dressmaking and millinery taught. Visitors welcome. McDowell School, 75 State-st., opp. Field's store.

"CORRECT DRESSMAKING—HOW TO LEARN IT," is a free booklet, which tells all about my school for pattern drawing, cutting, and dressmaking. Olga Gerber, 908 Masonic Temple, Chicago.

MADAM HUNT'S MILLINERY SCHOOL—BEST in city; positions furnished; indorsed by leading wholesale houses. 1201 Masonic Temple.

DANCING SCHOOLS.

WALTZ, 2 STEP, REVERSES GUARANTEED. [Success or no pay.]

REAL ESTATE—WEST SIDE.

FOR SALE—TWO SPECIAL BARGAINS—
UNDER FORECLOSURE—Adams-st., near Ashland-av., 2 story and basement frame dwelling, 6 rooms; must be sold at once. $6,750.

CONGRESS-ST., near Kedzie-av., 6 and 7 room, grooved brick flats, open plumbing, gas, porcelain front bath, polished hardwood floors; convenient to 4th, 12th and Lake-st. elevated; worth $5,000. Only $4,600. Greatest 2 flat bargain on west side.

J. A. WENDELL & CO., 282-288 Ogden-ave.

FOR SALE — SPECIAL—FULTON-ST., 1620, close to Garfield Park, 4 modern stone front detached 8 room residences; steam heat; all lights and desirable in every way; immediate possession; mortgage $3,000; equity to be sold for $2,750; see this today. E. WOLFENSPERGER, 1st floor, N. corner Madison-st. and Ashland-blvd.

FOR SALE BARGAINS—
1159 W. Taylor-st.
19 Monroe-st.
274 W. Chicago-av.
R. H. BOESENBERG,
257 W. Wood-st.

FOR SALE—MUST BE SOLD BY MAY 1, TWO story brick store and 7 flats on business street; rents $60 per month; price for quick deal only $4,200; no trade considered. DRECKMAN, 82 N. 46th-av.

REAL ESTATE—NORTH SIDE.

FOR SALE—

Three new nine room houses on 27 foot lots, in beautiful Ravenswood.

823 Montrose-blvd	$4,200
825 Montrose-blvd	4,500
827 Montrose-blvd	4,500

Small cash payment and monthly payments thereafter if desired. Decorated to suit. Occupant of 819 Montrose-blvd. will show houses.

JAMES P. WHEDON, Owner,
Telephone Central 5811. 125 O.N.Salle-st.

FOR SALE—

IN LAKE VIEW.

Convenient to Northwestern Elevated.
Handsome residence, containing 10 rooms, finished in various kinds of hardwood; last word in modern conveniences; light fixtures, open nickel plumbing; good stable.

Grounds 150x150; trees, shrubbery, etc.
Built for owner's use, who must live in another city.
Will sacrifice at $50,000.

ROBERT P. WALKER, 115 Dearborn-st.

FOR SALE—

EDGEWATER.

NEW HOUSES.

$6,000, $8,000, $6,500, $6,750,
$8,000, $12,500, $19,000, $21,000.
EASY TERMS.

Take Northwestern L or Clark-st. cable and transfer to Evanston electric to branch office at Edgewater. Take Ravenswood L to Wilson-av. Send for booklet showing cuts of houses and floor plans.

COCHRAN & McCLUER,
107 DEARBORN-ST.
TELEPHONE CENTRAL 981.

FOR SALE—EXCHANGE—
NORTH SHORE HOMES.

Rogers Park, corner residence, 12 rooms, finished in mahogany, oak, bird's eye maple, curly birch, etc.; built for owner's use; no expense spared in every regard; must cost $12,000; now offered at $8,000. Edgewater—S. r. residence, modern apartments; could earn in rent; mtg. $5,000; nonresident owner will sacrifice equity; must sell. $4,750.

H. HERRIOTT, 204, 115 Dearborn-st.

FOR SALE—MY 11 ROOM STONE RESIDENCE, 3328 Dearborn-av.; steam heat, hardwood floors; 2 baths; the large brick barn; can easily be made 3 cottages; $9,000.

HARRY F. WILLIAMS, 629 Reaper Blk.

FOR SALE—WELLINGTON-AV. RESIDENCE, 5 bedrooms; fine gentleman's home; 12 rooms, all and tastefully finished; hot water heat; lot 50x125; price $16,500; worth $18,000. Owner, 1 to 3.

W. D. FISCHER, 125 Clark-st. Tel. Main 3189.

FOR SALE—CHOICEST SITE ON NORTH SIDE for apartment buildings, corner 2 blocks of elevated station and close to lake; there is no finer view of lake; want $100 per foot; terms to suit.

ALMON AUSTIN, 171 La Salle-st., Room 1017.

FOR SALE—VERY SPECIAL OPPORTUNITY—Modern 8 room house, rented for $2,550 yr.; price only $16,500. Cash $4,000, balance 6 per cent.

REGELIN, JENSON & CO., 105 Washington-st.

FOR SALE—SHERIDAN-RD. RESIDENCE, PAtistical home; pressed brick; 14 rooms; fine interior and large grounds; 2 blocks from L depot; $45,000; $40,000.

WM. D. FISCHER, 125 Clark-st.

FOR SALE—BARGAIN—MARQUETTE TERrace residence, nicest part Buena Park; 12 rooms and billiard room; lot 75x125; $15,000 cash.

W. D. FISCHER, 125 Clark-st. Tel. Main 3189.

FOR SALE—CHOICE CORNER, 150X150, NEAR north end of Lincoln Park, where fine apartments bring $100 per month and upwards; 2 ALmon Austin, 171 La Salle-st., Room 1017.

FOR SALE—BIG SNAP—80 FEET MAGNOLIA av Wayne-av., near Granville, only $1,850.

WM. D. FISCHER, 125 Clark-st.

FOR SALE — EDGEWATER HOUSES, FLATS, and apartments; all sizes, prices, and bargains.

H. M. SPENCER, Member C. B. of T., 100 Washington-st.

FOR SALE—NEW 8 R. HOUSE, 4344 ASHLAND-blvd., Rogers Park; convenient to transportation; easy terms. McQUISTON, 402, 226 La Salle-st.

FOR SALE—ROGERS PARK, W. S., 8 ROOM house, 50 ft. lot; $4,500; easy terms. Address P 29, Tribune office.

FOR SALE—STONE FRONT TWO FLAT BUILDing, terminus N. W. "L"; $500 cash, $25 monthly. SAM BROWN JR. & SON, 155 La Salle-st.

FOR SALE—TO CLOSE AN ESTATE AT A BARgain; price $4,000; rodent; convenience. Address Z 93, Tribune office.

FOR SALE—OR RENT—846 N. PARK-AV., FACing Lincoln Park, 11 room residence; bargain. WM. D. FISCHER, 125 Clark-st. Tel. Main 3189.

FOR SALE—$1,000 CASH OR EXCHANGE for Maywood property, $4,000 loan $2,500. 308 Roanoke Bldg.

REAL ESTATE—NORTHWEST SIDE.

FOR SALE — A FINE TWO STORY AND BASEment brick residence, ten rooms, oak finish, hot water heat, hardware floors, cement cellar floor; price $7,000. Humboldt-blvd., No. 2700; very pretty home.

O. A. LEWIS & CO.,
1106 Milwaukee-av.

REAL ESTATE—SUBURBAN.

FOR SALE—7 CENTRAL OAK PARK HOMES.
NEW, ARTISTIC, DESIRABLE,
CONVENIENT, SUBSTANTIAL,
EMBODYING EVERY MOD'N CONVENIENCE.
Massive 13 ft. porches, perfect Tarvan hot water heat, no coal; sales from $8,850 to $9,750.
ALL DIFFERENT. TERMS TO SUIT.
821-823 N. East-av. 228 to 244 Wesley-av.
Owner, 119 S. 54th-av., Oak Park.
Leave Lake-st. L at Oak Park-av. or 54th-av.

FOR SALE—SEE OUR NEW MODERN 7 AND 8 room houses; almost finished. We are building several at Tracy and Longwood. Large lot. One-half hour from Chicago. Call and see us with our representative by Rock Island fast express train. Price $3,350. Small payment down, balance same as rent. WM. H. BROWN CO. & BRITAIN,
La Salle-st.

FOR SALE—WILMETTE—BEST BARGAINS, all East side, all easy terms; best locations:
8 room cottage, 50x125, 2 blks. of depot..... $1,700
8 room cottage, 50x150, 2 blks. of depot..... 1,800
8 room modern, 50x200, paved, $300 cash.... 5,500
WHITESIDE & WENTWORTH, 140 Dearborn-st.

FOR SALE—BEAUTIFUL AUSTIN HOMES built by day laborer and upon honor; the best and cheapest; $3,000 to $5,500.

F. A. HILL & CO.,
Washington-av. and Austin Branch.

F. A. HILL, owner, 922 Chamber of Commerce.

FOR SALE—$3,500—NEW MODERN residences; large porches; trees and lawns; oak finish. Call at 108 S. Humphrey-av., corner Madison-st. Oak Park, or call at Room 1159, 110 La Salle-st. Tel. Main 4183.

FOR SALE—WINNETKA—3 ACRES, 8 ROOM house, hot water heat, block to depot; $5,000; only $700 cash needed, balance easy.

BROWNE, WINDES & CO.,
Main 2070. 204 Dearborn-st.

FOR SALE—IN EVANSTON, A PRETTY MODern home, located cor. Seward and Benson-ave.; English basement house, 11 rooms; lot 250 feet; owner leaving Chicago; price $15,000. Apply for terms A. Bournique & Co., 701 First Nat. Bank Bldg.

FOR SALE — AT KENILWORTH — MODERN house, tile bathroom, hardwood finish, hot water heat, large rooms; stable; lot 175x150; price $35,000. Address owner, P. O. Box 305, Kenilworth, Ill.

FOR SALE—WILMETTE, BEST 9 ROOM HOUSE on east side; 4 blocks depot; 4 blocks lake; hardwood throughout; hot water heat; $6,500; $1,000 cash. Address J W 61, Tribune office.

FOR SALE—AUSTIN, OAK PARK, RIVER FORest, Rogers Park, Lake View, Edgewater; easy terms; loans. CLARENCE E. SMITH, 145 La Salle.

FOR SALE—OR EXCHANGE—TWO LOTS IN Morton Park, $1,000 for the two, or exchange for Los Angeles or Long Beach, Cal., property. Address O F 27, Tribune office.

FOR SALE—OAK PARK HOUSES AND LOTS; rents. THOS. H. GALE, 34 La Salle-st., or opp. Oak Park-av. station Lake-st. "L."

FOR SALE—OAK PARK, NEW HOUSES, $4,000, $4,600, $5,200, $5,600; no cash; easy terms. Jos. C. A. WEAGE, R. 816 Chamber of Commerce.

FOR SALE—50 FT. ON ASBURY-AV., EVANSton; price low.

WALTER T. DWIGHT & CO., 95 Washington.

FOR SALE — WILMETTE—MODERN 8 ROOM house, hot water heat, stable and cement floor; corner lot, 100x160; $4,000. SPENCER, 90 Washington.

FOR SALE — OAK PARK—CHOICE 50 FOOT lot, near "L"; paved street; only $1,750.

GEO. A. CUNNINGHAM, 187 Dearborn-st.

FOR SALE—AUSTIN—6 R. NEW MODERN house, 236 S. Willow. HAWES, 322 N. Pine-av.

REAL ESTATE—SUMMER RESORTS.

FOR SALE—ON ACCOUNT OF THE DEATH OF the owner, a new 16 room home at Lake Geneva, Wis., will be sold at a great sacrifice; beautiful situated 2 acre grounds, fronting 400 feet on the lake. For one looking for a summer home this is a rare chance. Address Y L 265, Tribune office.

FOR SALE—WARRANTY DEED TO 10 SUMmer resort lots for $5. Address L 899, Tribune.

REAL ESTATE—COUNTRY.

FOR SALE—KEEP YOUR EYES ON VIRGINIA! Improved farms, orchards, orchard lands. Ideal climate. Good schools. Plenty pure freestone water. Increasing demand for orchards. E. H. WHITE (The Land Man), Charlottesville, Va.

FOR SALE—$2,100; ENTIRE OUTFIT, 40 ACRES, Michigan; house, cellar, windmill, barn, horses, cows, 2 pigs, hogs; mower, rake, plows, all tools. GILBERT, 417 Journal Bldg.

FOR SALE—YOU WILL HAVE TO HURRY; $500 takes 2 acres, near lake; house, barn, orchard. DE COUDRES, 828 W. 63d-st.

REAL ESTATE—COUNTRY.

FOR SALE—A NICE LITTLE FARM AND HOME of 20 acres, 1¼ miles from Spring Lake, on Grand River; cozy house of 5 rooms downstairs and 2 up, with shade around house; barn, 25x32, 1,250 grapes, 1 acre of strawberries, 3 acres of raspberries, apple orchard and timothy; also 6 acres of timber and pasture; 2 cows and 1 heifer, and all implements, wagon, harness, etc., go with the place. Look Box 97, Spring Lake, Mich.

FOR SALE—MICHIGAN FARM, 80 ACRES, 3 miles from town, house 6 rooms and cellar, and good well; barn 48x60; granary, 16x18, and hen-house, 10x12; part for cows, part timothy and clover; 5 acres of strawberries, 4 acres of good timber, and 15 acres young timber, 2 good horses, 9 cows and calves, and all farm implements go with the place. $80 per acre. This is a bargain. Look Box 7, Spring Lake, Mich.

FOR SALE—43 ACRES, NEW 7 ROOM HOUSE, good cellar and well, good barn, good apple and peach orchard, plums, and small fruits; 5 acres of grapes, some timber; nice trout stream crosses farm; 3 miles from Paw Paw; $2,800.

DOWNING & CASE, Paw Paw, Mich.

FOR SALE—OR EXCHANGE—FOR CHICAGO improved, 85 acres of good land, well adapted for fruit or dairy farming, plow land, timber, pasture, running water, and good barn; also picturesque, 35 acres fruit, improved. CHAS. TUXFORD, Benton Harbor, Mich.

FOR SALE—TIMBER LANDS; LARGE TRACT; at a bargain. THOS. PERLEY, Pensacola, Fla.

REAL ESTATE—FARM LANDS.

FOR SALE—40 ACRE MICHIGAN FRUIT AND general purpose farm; good soil, in fine cultivation; large apple orchard, peaches, plums, 4 acres berries; good 9 room house, large barn, and chicken house; very conveniently located; gravel road and mile from P. M. R. R. station; 4 miles from harbor. Inquire of S. FALLS, Spring Lake, Mich.

FOR SALE—OUT THEY GO.
Excursion rates every day. Go to North Dakota and buy some of the greatest wheat land in the United States. Stock and grain farms at $10 an acre.
WM. H. BROWN COMPANY, 131 La Salle-st., Chicago, Ill.

FOR SALE—4,000 ACRES, MINNESOTA, $2.50 per acre; $2,000 acres, Minnesota, very cheap. 1,000 acres, Wisconsin, very cheap.
Finest agricultural lands, North Dakota.
O. V. BACON, 1208 Dearborn-st.

FOR SALE—2,000 FARMS, MICHIGAN; CHICAgo exchanges; list free. Request. 161 Randolph.

REAL ESTATE WANTED.

WANTED—HAVE $3,000 CASH

and choice 10 acre tract near Marquette Park, value $12,000; mtge. $3,000; splendid future to put into good apartment or income property; will assume. (H.)

RAENTZE & WHEELER, Tribune Bldg.

WANTED—CHOICE, WELL LOCATED VAcant on North or South Side; must be ready for immediate improvement; will give substantial equities in new, well rented flat or residence properties and will add cash.

P. D. HALL, 1000 First Nat. Bank Bldg.

WANTED—LIST YOUR PROPERTY WITH US If you wish to realize on same. We can handle it for cash and at once if reasonably cheap. Authority on values. Established 1883.

GEO. B. CRUICKSHANK, 187 Dearborn-st.

WANTED—FROM OWNERS—
STATE-ST. FRONTAGE, between Harrison and 22d; we will find you a buyer provided you will make a bargain price. KOESTER & SANDER, 69 Dearborn-st.

WANTED—HOUSE, ABOUT 9 ROOMS, 50 FT. lot, Ravenswood; will give $3,000 cottage part payment; give full description, location, and terms. Address M 102, Tribune office.

WANTED—WE ARE IN THE MARKET FOR any kind of improved property on West or North Side; ready money; no delay.

OLIVER L. WATSON, 100 Washington-st.

WANTED—WILL PAY CASH FOR BARGAIN IN 2 or 3 flat brick. C. F. SCHULTZ,
103 Randolph-st.

WANTED—MORTGAGE PROPERTIES—
CASH—
STAHL & LEWALD, 515, 146 La Salle-st.

WANTED—WE PAY CASH FOR IMPROVED South Side bargains and close deals in 5 days.
W. H. BOWERS & CO., 3507 Indiana-av.

WANTED—3 FLAT BUILDING, NORTH SIDE, for clear North Side vacant.
RAENTZE & WHEELER, Tribune Bldg.

WANTED—$6,000 LOAN ON RESIDENCE, $65 per month; Wood-blvd. C. E. PATTERSON & CO., 572 W. 43d-st.

WANTED—BEST 8 FLAT BLDG. $6,000 CAN buy. Address L 507, Tribune office.

REAL ESTATE TO EXCHANGE.

FOR EXCHANGE—SHERIDAN PARK— 8 12 and 17 flats, owned by one estate; must divide and will deal clear for equity.

REGELIN, JENSON & CO., 105 Washington-st.

EXCHANGE—$30,000 COR. STORE AND FLAT bldg., mtg. $18,000, rental $4,000; can use $10,000 house in part payment.

WM. D. FISCHER, 125 Clark-st.

FOR EXCHANGE—OLD ESTE. GROCERY AND market, N. Side; high class trade; invoice over $4,000; sickness; want cottage or flat equity.

F. D. CALLAHAN CO., 54 Clark-st.

FOR EXCHANGE—$10,000 EQUITY IN CORNER business block in Joliet, Ill. Want clear residence of same value. J. ALMON AUSTIN, 171 La Salle-st., Room 1017.

TO EXCHANGE—COTTAGE GROVE BLDG., equity worth $10,000; will trade for lots in suburban. HOLTON, SEELYE & Co., 204 Dearborn

WANT CLEAR OLD IMPROVED FOR N. S. 17 flats; rent $7,200; price $65,000; enc. $30,000, 5 per cent. Address J W 146, Tribune office.

REAL ESTATE LOANS.

MONEY TO LOAN
ON IMPROVED CITY PROPERTY
from 4 to 6 per cent.
according to amount of security.
MEAD & COE, 100 Washington-st.

JENNINGS REAL ESTATE LOAN COMPANY,
First National Bank Building.
MAKES BUILDING LOANS IN 24 HOURS.

WE'LL PAY YOUR INTEREST, TAXES OR debts and take 2d mortgage on income property to secure advances. Loans made in 24 hours.
H. H. INVESTMENT CO., 1000 Ashland Blk.

CHICAGO SAVINGS BANK—CHICAGO SAVings Bank Bldg., State and Madison-sts., Chicago. Loans on Chicago real estate at current rates; building loans made.

FIRST MORTGAGE LOANS ON APPROVED Chicago real estate property made by the Massachusetts Mutual Life Insurance Company.
O. E. FIFIELD, Mgr., 135 Adams-st.

MONEY TO LOAN ON IMPROVED REAL ESTate. SPECIAL FACILITIES FOR BUILDING LOANS. PROMPT ATTENTION.
S. W. STRAUSS & CO., 114 La Salle-st.

LOANS—
Lowest rates.
HENRY H. WALKER & CO.,
201 Tacoma Building.

LOANS—WE HAVE MONEY TO LOAN AT 5 and 6 per cent. LEE, SMITH & BRO. Phones Desp. 846 or 849. 2742 Cottage Grove-av., corner Drexel-blvd.

MONEY TO LOAN ON CHICAGO REAL ESTATE in any amounts at current rates of interest. No delay. We pass on security.
E. H. DE YOUNG & CO., R. 49, 107 Dearborn-st.

LOW RATES ON IMPROVED PROPERTY—
Very favorable terms; exceptional facilities for building loans.
E. G. PAULING, 132 La Salle-st.

MONEY LOANED WITHOUT COMMISSION AT LOWEST CURRENT RATES ON IMPROVED REAL ESTATE.
R. PRINDIVILLE, 1st V. Pres. Chi. Stock Exchange.

GREENEBAUM SONS, BANKERS,
63 AND 65 DEARBORN-ST.
LOANS MADE ON CHICAGO REAL ESTATE. LOWEST RATES.

JOHN E. COLNON CO. 90 WASHINGTON-ST.
—Loans on real estate; best terms; no delay. We pass on security. Building loans a specialty.

MONEY TO LOAN ON IMP.; LOWEST RATES.
E. R. MADDEN & CO.,
1623 Marquette Building. 204 Dearborn-st.

MONEY TO LOAN ON REAL ESTATE; LOW EST RATES; QUICK ACTION.
ADAMS & FOSTER, 99 Washington-st.

WILL BUY CITY IMPROVEMENT BONDS OR judgments. Money to loan on real estate securities. F. J. HART, 1240 Unity Bldg.

MONEY TO LOAN—
On city property at lowest rates; prompt service.
MADDEN BROS., 204 Dearborn-st.

MONEY TO LOAN ON CHICAGO AND SUBURban real estate; repayment monthly.
GODDARD, 85 DEARBORN-ST. 54 Clark-st.

EDGAR M. SNOW & CO., 101 WASHINGTON-ST., loan on Chicago improved real estate at lowest current rates; no delay; we pass on security.

CALLISTUS S. ENNIS & CO., 154 MONROE-ST.—Money to loan on first mortgages at lowest rates. Mortgages for sale from $1,000 up.

MONEY TO LOAN ON IMPROVED REAL ESTate at current rates of interest.
WM. D. KERFOOT & CO., 85 Washington-st.

MONEY TO LOAN AT LOWEST RATES.
BUTLER, KNOTT, CHANDLER & CO., 110 Dearborn-st.

TO LOAN—SPECIAL FUND IN SUMS TO SUIT, low interest, with prepayment privilege.
HOLTON, SEELYE & CO., 204 Dearborn-st.

MONEY TO LOAN AT CURRENT RATES ON Chicago improved real estate.
s. e. cor. 5th-av. and Madison-st., Security Bldg.

REAL ESTATE LOANS AT LOWEST PREVAILing rates. Building loans wanted. No delays.
KOMINSKI & YONDORF, Bankers, 73 Dearborn.

MONEY TO LOAN—HAVE MONEY TO LOAN on small mortgages from $1,000 to $5,000.
SOUTHARD & TRAINER, 142 Oakwood-blvd.

$300 TO $50,000 TO LOAN ON REAL ESTATE. Special fund $5,000 and $7,000 at 4½ per cent.
A. C. TISDELL, BANKER, 120 La Salle-st.

MONEY TO LOAN AT LOWEST RATES ON IMproved Chicago real estate security.
JOHN B. KNIGHT & CO., 99 Washington-st.

LOANS MADE ON CHOICE REAL ESTATE AT lowest rates; building loans made.
KENNY W. HOWE & CO., 141 La Salle-st.

MONEY TO LOAN ON IMPROVED CHICAGO real estate; lowest rates; prepayment privileges.
GEO. A. ROSE, 100 Washington-st., Suite 1018.

SECOND MORTGAGE LOANS PROMPTLY made; easy terms & regular rates. Henry & Robinson, Chicago Opera House Block, Clark-st., R. 506.

HART & FRANK, 97 WASHINGTON-ST., LOAN money on real estate and make building loans at lowest rates.

MONEY TO LOAN ON CITY AND SUBURBAN real estate at lowest rates; no delay.
E. N. WEART & CO., 115 Dearborn-st.

REYNOLDS & ROSE,
522 TRIBUNE BUILDING,
Make loans on Chicago real estate at lowest rates.

$200 TO $2,500 ON VACANT OR IMPROVED city or suburban property; lowest rates. See me first. ARTHUR C. LUEDER, 108 Dearborn-st.

FOR SALE—$2,000 MORTGAGE, 6%, 5 YEARS from Aug. 1, '04, on brick store, etc., 209 Lafin. J. R. MEENY, 406 Chamber of Commerce.

WANTED—$2,000 FOR 3 YEARS, 5½%, ON A brick residence, modern, good location, convenient to elevated. Address J L 228, Tribune office.

I HAVE $50,000 TO LOAN AT 5%; ALL OR part. Philip H. Treacy, 518, 146 La Salle-st.

REAL ESTATE LOANS.

Established 1865.

PEABODY, HOUGHTELING & CO.,

Room 1121,
119 Monroe-st.,
First National Bank Bldg.

Real estate loans of every kind and size made without delay at low rates and best terms.

FIVE PER CENT
REAL ESTATE LOANS
UPON BRICK IMPROVEMENTS
WITHOUT COMMISSION.
FIVE AND ONE-HALF PER CENT
REAL ESTATE LOANS
UPON OTHER IMPROVEMENTS
WITHOUT COMMISSION.
ESPECIALLY ATTRACTIVE RATES FOR
BUILDING LOANS.

WM. C. HEINEMANN & CO., 92 LA SALLE-ST.

MONEY TO LOAN WITHOUT COMMISSION OR attorney's fees on Chicago real estate, with privilege of paying all or part of principal before maturity and stopping interest. Borrower sees payments credited on note and pays interest only on the balance due.

BUILDING LOANS made on short notice. Personal attention given to large and small borrowers.

THE COLONIAL TRUST AND SAVINGS BANK,
(Formerly Rose & Blackstone)
N. W. COR. LA SALLE AND WASHINGTON-STS.

MONEY TO LOAN—

On Chicago and improved suburban property. Lowest rates. Quick action, as we pass on security. Building loans.

BAIRD & WARNER,
90 LA SALLE-ST.

Cochran & McCluer
107 DEARBORN-ST.

Make loans on improved and vacant property; also building loans at lowest rates; quick service; prepayment privileges.

BUILDING LOANS A SPECIALTY—

FIRST GOLD MORTGAGES FOR SALE.
EXTRA HIGH GRADE, on new brick and stone homes, in the best residence streets of Chicago, amounts from $1,000 to $10,000. Send for list.
JOHN F. MARSH & COMPANY,
1020 TRIBUNE BUILDING.

MONEY TO LOAN ON CHICAGO AND CHOICE SUBURBAN real estate at lowest market rates. BUILDING LOANS MADE. PREPAYMENT PRIVILEGES. NO DELAY. As we pass upon security, SPECIAL FUND to loan on MODERN BRICK store and residence property in sums of $5,000 to $10,000 at lowest rates. Liberal terms to BROKERS. QUINLAN & TYSON, 10 Dearborn-st.

WE HAVE $50,000 TO LOAN AT 4½ TO 6 PER CENT ON IMPROVED CHICAGO REAL ESTATE, also AUSTIN, OAK PARK AND EVANSTON; $1,000 to $10,000 LOANS DESIRED. SPECIAL ATTENTION TO BUILDING LOANS.
Small 5s and 6 per cent mortgages for sale.
DRAPER & KRAMER, 125 Dearborn-st.

H. O. STONE & CO.,

10 phones, all Main 320. 208 La Salle-st.
NO COMMISSION, NO DELAY. LOANS ON CHICAGO AND suburban real estate; lowest rates.

MONEY TO LOAN—
Special attention to builders.
Call and get our terms.
MADLUNG, EIDMANN & McCORTNEY.
402 Chamber of Commerce.

GEO. W. COBB & CO., 107 DEARBORN-ST.—Money to loan on mortgages at lowest rates.

TO RENT—HOUSES.

South Side.

TO RENT—IMMEDIATE POSSESSION—
33 E. 46th-st., 2 story and cellar stone front, 10 rooms, furnace, $40.
3644 Forest-av., 2 story and basement brick, 10 rooms; steam heat; hot water, and janitor service included; as rent, $45.
FROM MAY 1ST.
5043 Washington-av., 2 story stone front, 10 rooms, furnace; can be seen by permit.
11 E. 46th-st., 3 story and basement, stone front, 10 rooms, furnace; $50.
BAIRD & WARNER, 90 La Salle-st.

TO RENT—NEW COLONIAL BRICK HOME, the arrangement and detail of which has been as completely carried out as in the home of unlimited cost.
Finish is in mahogany, golden oak, and white enamel; rooms are large and each sleeping apartment has its own private bath and dressing room.
4915 Vincennes-av.
J. BERNRITTER, 85 Dearborn-st.

TO RENT—HYDE PARK, WITH OR WITHOUT furnishings; extra fine home; 3 blocks to J. C. suburban depot; 11 rooms; tile and mosaic baths; all outside rooms; choice neighborhood; open 8 to 9 every day. Must good tenant at once. See it now. Make offer. 5129 Madison-av. Telephone Central 881.

TO RENT—18 30TH-ST., BETWEEN PRAIRIE and Indiana-avs., 9 room modern house, 5 bedrooms, shades, screens, globes, gas stove, and hot water included; neighborhood first class and convenient; $45. Open every day.
H. E. McCALL, 175 Dearborn-st.

TO RENT—THE FOLLOWING HOUSES—
4653 Prairie-av., 9 rooms, modern, stone front; May 1, $45.
3562 Prairie-av., 10 room modern brick house; May 1, $50.
E. H. DE YOUNG & CO., R. 49, 107 Dearborn-st.

TO RENT—FURNISHED HOUSE, N. E. COR. OF 34th-st. and Wabash-av., 12 rooms; every modern convenience; first class condition.
Barn, 4 stalls, carriage room, etc.
Rental, $100 per month.
JOHN C. McCORD, 185 Dearborn-st.

TO RENT—HOUSE, 4252 ST. LAWRENCE-AV., 8 rooms, in good repair; furnace heat; $25 per month. Apply 3 GOODRICH CO.,
The Republic, 209 State-st.

TO RENT—3067 TO 3087 VERNON-AV. AND 3256 TO 3266 E. 102d-st., nr. Cornell-blvd., 10 and 12 room brick houses; d. p. and kitchen on 1st floor; very nice; $30. Apply janitor on premises or to W. GRAY BROWN, 801¼ W. Madison-st. Phones.

TO RENT—
Modern, stone front house, 678 E. 48th-pl.; 10 rooms; all hardwood; high class.
H. T. DAVIS, 204 Dearborn-st.

TO RENT—KENWOOD—MODERN HOUSES, detached, with garage; 10 to 12 rooms; 5 minutes' walk from Illinois Central or trolley; $38 to $75. A. W. GREEN, 186 E. 50th-st.

TO RENT—$156 CALUMET, 8 ROOM CORNER house; hdwd. floors, newly decorated; $46.
162 E. 39th-st.
W. M. BRINKMAN, 3105 Indiana-av.

TO RENT—4 NEW MODERN HOUSES, 84TH-st., between Cottage Grove and Rhodes-ava. Apply to D. G. HAMILTON, 100 Washington-st., Room 1101.

TO RENT — $400 WABASH-AV., FINE 10 ROOM house; choice location; large rooms; $35 a month.
JOHN C. McCORD, 185 Dearborn-st.

TO RENT—HOUSE, FURNISHED OR UNFURnished, 14 rooms, 3 baths, brick stable; Prairie-av., near 29th-st. Tel. 3455 Central.

TO RENT—OAKWOOD-BLVD., NEAR GRAND, $65; choice home, 9 large r., 2 baths, oak floors, yard. A. J. Montague, 115 Dearborn. Cent. 5012.

TO RENT—26 GROVELAND PARK, BROWN stone residence, 12 rooms, thoroughly modern. Apply to JOHN B. MALLERS, 226 La Salle-st.

TO RENT—DWELLING, 2014 MICHIGAN-AV., to a private family only. SEYMOUR MORRIS, 185 Adams-st.

TO RENT—OR FOR SALE—3601 PRAIRIE-AV., modern stone front; hardwood floors. Call at 3605.

TO RENT—122 E. 49TH-ST., 8 ROOMS; FURnace heat and laundry in basement; $42.50.

West Side.

TO RENT—WEST SIDE HOUSES—
155 S. Robey, 10 rms. & bath, new plumb..$35.00
753 Adams, 10 rooms and bath, new plumbing 35.00
760 Adams, 10 rooms and bath..... 40.00
744 Adams, cor. Robey-st., 10 rooms and bath. 40.00
758 Adams, 8 rooms, stone front residence.... 50.00
79 Monroe-st., cor. Sangamon, 10 rooms..... 40.00
222 and 224 Marshfield-av., 10 rooms..... 35.00
Keys 87 So. Robey-st.
GEO. F. SWIGERT, 22 Times Bldg.

TO RENT—FROM MAY 1ST—
1686 and 1690 W. Monroe-st., two of the finest residences on the West Side, facing Garfield Park, containing 9 rooms, with steam heat plants, gray stone front, every convenience. Apply to owner at 1694 W. Monroe-st., or
BAIRD & WARNER, 90 La Salle-st.

North Side.

TO RENT—FINE 10 ROOM HOUSE IN IDEAL residence neighborhood—870 Winthrop-av., Edgewater L. Solid oak; well shaded lawn in first class shape, 4 foot terrace, fine hedge along side, large beautiful trees; 2 blocks from lake; 1½ blocks from Chicago-av. street car; also L. Mr. Bell, R. Ry. station. All modern improvements, enclosed porch, good basement, furnace heat, etc. To any one wishing a beautiful comfortable home at a reasonable price, in one of the best neighborhoods of the north shore, this is a rare opportunity. Apply Cochran & McCluer, 107 Dearborn, or Catalpa-av. and Evanston-av.

TO RENT—FIRST CLASS RESIDENCES AT moderate rentals; in Mr. Mormick seminary grounds, on Irving park and Fullerton-aves. and Chanse-place; Fullerton-av. station, Northwestern Elevated and Lincoln-av. trolley. Agent at Seminary office on the premises after 2 p. m. Telephone North 1098.

OGDEN, SHELDON & CO.,
Telephone Main 1015. 84 Clark-st.

TO RENT—
477 Dearborn-av., next to corner of Goethe-st., 10 room modern brick residence; $70.
476 Goethe-st., between State-st. and Dearborn-av., 10 room modern brick residence; $60.
H. W. WILLIAMS, 629, 97 Clark-st.

TO RENT—HANDSOME BROWN STONE 10 room house; strictly first class; modern improvements; two baths; 1917 Wrightwood-av., near Lincoln Park; high classed neighborhood; will make lease to desirable tenants. Tel. Telephone North 1566. Furnished or unfurnished.

TO RENT—FINE RESIDENCE, FURNISHED OR unfurnished, Dearborn-av., within one block of Lincoln Park, 14 rooms; 3 baths; all modern conveniences; fine lawn; to private family only.
QUINLAN & TYSON, 70 Dearborn-st.

TO RENT—APRIL 1, 9 ROOM HOUSE, 743 N. Park-av., $47. From May 1, 9 room houses, 745½ N. Park-av., $47; 678 Wells-st., 11 room house, 169 Eugenie-st., $70; hot water; gas ranges; close to Lincoln Park. See premises.

TO RENT—TWO PRETTY NEW HOUSES; FURnace, all oak and maple floors; $35 and $45. Why not pay $100 down, same rent, and be owner? LLOYD, 1242 Ravenswood Park.

TO RENT—CHOICE RESIDENCES, NEAR LAKE SHORE DRIVE; HARDWOOD FINISH; TILE BATH, ETC. ESTATE OF POTTER PALMER.
Tel. 1848 C. 1300, 104 DEARBORN-ST.

TO RENT—TO DESIRABLE PARTIES, FROM May 1 to Oct. 1, twelve room furnished house, North Side, splendid location, walking distance, within 500 feet of lake. Address L 593, Tribune.

TO RENT—ROGERS PARK—8 ROOM HOUSE; strictly modern; h. w. heat, electric lights. Address Z 95, Tribune office.

TO RENT—14 MARQUETTE-TER., 12 ROOMS, $125; 1631 Arlington-pl., 9 room residence, $50. WM. D. FISCHER, 125 Clark-st.

TO RENT—HOUSES.

North Side.

TO RENT—
NEW BRICK AND STONE HOUSES.

Each house 9 rooms and two baths; large pantries and closets; broad verandas.

$45-$50-$55 and $60 per month.
Finish is in golden oak, with polished hardwood floors. Elaborate designs in staircases, consoles, sideboards, and mantels. Plumbing of the finest quality, with perfection in hot water heating. Handsome decorations in artistic papers.

Apply C. F. LINDQUIST, Agent,
Southeast corner Wilson and Evanston-avs.

TO RENT—HOUSES AND FLATS AT RAVENSwood, Sheridan Park, and Edgewater; all prices. See us at once. GEO. W. WALKER, 3308 N. Clark-st., near Wilson-av.

Suburban.

TO RENT—
EVANSTON.
NEW COLONIAL BRICK HOMES.
804 to 816 Main-st. 834 to 839 Sherman-av.
Two blocks from Main-st. station.
OPEN FOR INSPECTION.
$46 PER MONTH UPWARDS.
FINE TILE BATHS AND SHRUBS.
REFINED SURROUNDINGS.
EDUCATIONAL FACILITIES UNSURPASSED.
Eight large, light rooms, elegantly decorated to suit; attractive interior finish; tile bath; spacious closets and pantries; hardwood finished and polished oak floors throughout; beautifully designed staircase, sideboards, and consoles; old English brick fireplaces; finest of plumbing; HOT WATER HEAT. "Ideal" water heaters. Combination gas and electric lights.
The residential, constructive, and ministry of arrangement of the houses, and the superior advantages for parents in the education of their children, and the purity and healthfulness of the part of the city make these homes the most desirable and attractive on the market.
Apply at the residence of owner,
JOHN BERNRITTER,
818 Main-st., Evanston. Office, 85 Dearborn-st.

TO RENT—GLENCOE, ILLINOIS—LARGE 10 room house in perfect order; all conveniences; 100 ft. veranda with sun parlor; lot 400x800, containing fine trees, shrubbery and vegetable garden, stable, carriage shed, and other outbuildings; rent $75 per month, terms of years. Apply THE NORTHERN TRUST COMPANY.

TO RENT—$27.50—NEW MODERN residences; large porches; trees and lawns; oak finish. Call at 508 S. Humphrey-av., corner Madison-st., Oak Park, or call at Room 1159, 110 La Salle-st. Tel. Main 4183.

TO RENT — EVANSTON.— FURNISHED, 11 room house, fronting lake, for the summer. Address J. O. 46, Tribune office.

Summer Resorts.

TO RENT—AT PROSPECT POINT, SPRING Lake, Mich., two cottages (Linowlin), each every city convenience; fully furnished.
HELEN M. BEALE, Spring Lake, Mich.

WANTED—HOUSES.

WANTED—TO RENT—IN HYDE PARK OR Kenwood, near Illinois Central, any residence or apartment you wish to rent; will have the largest first class clientage. List now for the best tenants.
JOHN A. CARROLL & BRO.,
156 58d-st.

WANTED—TO RENT—A 6 OR MORE ROOM dwelling on North or Northwest Side.
BROWN C

—FLATS.

Side.

LDINGS.

ARTMENTS
DAN-RD.
ARK-BLVD.
RIDAN-ROAD
WESTERN "L."
TO CITY.
xcellent location on the
back 40 feet from street
iron fence. Rangeing
rooms finished in costly
ed in English weathered
ings; elegant sideboards,
ing chamber with marble
most porch, commanding
an-road; 2 bathrooms in
all the most modern im-
$30.

the most beautiful resi-
rk, near the lake, 6 and 7
ds, fine large porch, etc.;

VELAND-CT., 2 blocks
rstewarts "L"; 6 and 8
d in hardwoods; steam
nice location; fine large

204 DEARBORN-ST.
SHERIDAN ROAD
ARK-BLVD.

TINGTON,"

AND THE LAKE.
APARTMENTS.
1125 MONTEREY.
ELECTRIC LIGHT, ZA-
LAGE, AND AUTOMO-

UILDING IS LOCATED
RESIDENCE SECTION
YORK! MINUTES' RIDE
CENTER BY NORTH-
RESS TRAINS TO SHER-

IN BUILDING.
USTRATED BOOKLET
TION.
204 DEARBORN-ST.
RE OFFICE.
D IRVING PARK-BLVD.
E OPEN EVENINGS.

SHORE TENANTS.
FOR YOU!!!
a number of 6 and 7 room
Shore near the extension
Lake Michigan, in a high
hood; these apartments
corated in the most artis-
of other hardwoods being
nias, tapestries, etc., for
ants who will appreciate
pleasant surroundings I
to parties in good busi-
where the family does not
uite, my rentals being as
first class building; please
ee for further particulars.
Tribune office.

REWSTER.

rner Pine Grove-av. Lo-
block from lake and Lin-
absolutely fireproof
ly modern in every re-
ing 2, 3, 4, 5, and 6 rooms
st cafe, May 1st.
THE GLUCOSE SUGAR REFINING CO.

RENT—CORNER OFFICE, WITH POWER,
in industry building, suitable for printers, light
manufacturing, etc. Apply HENRY A. MIX,
First National Bank Bldg. Central 2068.

RENT—183 STATE-ST., CORNER MONROE-
918 (), single or en suite. Apply HENRY A.
MIX, 604 First National Bank Building. Central
268.

RENT—OLD INTER OCEAN BUILDING,
corner Dearborn and Madison, most desirable
second-hand loft, top floor, for 10 years.
Apply GEO. K. OWSLEY, 22 Times Bldg.

RENT—IMMEDIATE POSSESSION—FREE
ent to May 1st, 1905; 3 offices on 4th floor, 2
offices on 5th floor. Merchants' Loan and Trust
Bldg., Room 506.

RENT—BANK FLOOR SPACE, ABOUT 1,100
ft.; fine for real estate or broker.
The University of Chicago,
1810 Security Bldg.

RENT—OFFICES: WASHINGTON AND
Dearborn Building; single or en suite.
AARON W. COCHRAN, Act., 171 Washington.

RENT—SUITE 4 PRIVATE OFFICES, TO-
gether or singly, in Association Bldg., Room 407,
84 La Salle-st.

RENT 4 FEW LIGHT DESIRABLE OF-
s in the Mallers Bldg., 228 La Salle-st. Also
ace in the wholesale district.

RENT—DESIRABLE OFFICES AT 106 LA
alle-st., SEYMOUR MORRIS. Room 901. No.
ll-st. entrance.

RENT—LARGE LIGHT ROOM, FACING
ourt, but a few desirable other offices at 95-7
Washington-st.; very reasonable.

RENT—AT A BARGAIN—FINE SUITE OF
ms in National Bank Building. Address
2 Bank House office.

RENT—DESIRABLE OFFICES IN DEXTER
ilroad Buildings 84 Adams-st.

RENT—ONE ROOM OR FULL SUITE. 506
the Trust Bldg.

RENT—ROOM WITH PRIVATE OFFICE;
ne storage. Apply 720 Plymouth Bldg.

RENT—SUITE OF ROOMS, SPACE OR DESK
om. R. 64 McVicker's Bldg.

Floors and Lofts.

RENT—19,000 SQUARE FEET OF DESIRA-
space in downtown district, suitable for light
anufacturing; steam heat, freight and passenger
evators; reasonable rent.
F. A. COLE, 78 Monroe-st.

RENT—FIRST OR SECOND FLOOR [24X
0]; plenty of light, good ventilation, elevator
rvice, steam heat best possible location. 112
Monroe-st. Apply 126 Clark for keys.

RENT—5 LARGE FLOORS [40X150], CRACK-
arlock location; plenty of light; good entrance.
8 Clark-st. Apply 126 Clark for keys.

RENT—FLOORS AND LOFTS—
Any size. CAMPBELL INVESTMENT CO.,
614-620 Royal Insurance Bldg.

RENT—120 AND 122 5TH-AV., 2D AND 3D
oors; light on 3 sides; $50 a month each.
McKEY & POAGUE, 134 Washington-st.

Manufacturing Property.

RENT—FIRST FLOOR STORE SPACE OF
the prominent corner, also floors above for light
anufacturing, in modern Atlantic Building,
anal and Jackson; freight and passenger eleva-
rs, telegraph, watch service, superior north light.
ne of power, electric light, and sprinklers, assur-
g comfort, safety, and low insurance; possession
May 1. Rent as engineer or CHAS. E. RYDE, Room
02, 175 Dearborn-st. Especially desirable for
telephone or electric purposes.

RENT—S. W. COR. SHERMAN AND HARRI-
son-sts., in the new 12 story steel constructed
ldg.; stores, floors, and offices; light 4 sides.
8 Sherman-st., 7th floor, 5,000 ft., fine light.
114 Sherman-st., 4th floor, 5,000 ft., fine light.
OLIVER & COMPANY, 110 Dearborn-st.

RENT—FOUR STORY BUILDING, 80X30;
steam heating plant and 40 horse power gasoline
engine; light on all sides; splendid for light manu-
facturing; 94-96 Wendell-st. FRED W. MUN-
SON, 702 Atwood Building.

RENT—STORE AND LOFTS FOR MANU-
facturing purposes, 69 and 71 N. Desplaines-st.
SEYMOUR MORRIS, Room 901, 138 Adams-st.

RENT—AND FOR SALE—FACTORY, DOCK,
warehouse, and switch property.
J. H. VAN VLISSINGEN & CO., 95 Dearborn-st.

RENT—3 STORY LIGHT FACTORY, 25X40;
elevator. 242 S. Robey-st.

Barns.

RENT—BARN, 5 STALLS; LIVING ROOMS;
rear 419 E. Superior. T. J. Shay, 1240 Unity Bldg.

RENT—BARN; 3 BOX STALLS. APPLY 2069
Michigan-av.

WANTED—STORES, OFFICES, LOFTS.

WANTED—TO RENT—A STUDIO, WELL
lighted, with skylight if possible. Address L 532,
Tribune office.

TO RENT—BUILDINGS.

TO RENT — 216 DIVISION-ST., NEAR LARRA-
bee-st.; 2 STORY AND BASEMENT BRICK,
30X116 FEET, 5 FLOORS. 12,500 FEET FLOOR
SPACE, SUITABLE FOR HEAVY STORAGE;
PARTLY EQUIPPED FOR COLD STORAGE;
STRONGEST BUILDING OF ITS SIZE IN CHI-
CAGO; SPECIAL INDUCEMENTS TO GOOD
TENANT. DAVIS & HALL, 84 WASHINGTON

TO RENT—FACTORY BUILDING, 33-35 ON-
tario-st., space about 16,000 sq. ft., with boilers
and engine, shafting, belting, and protected freight
elevators. For particulars inquire E. G. SCHMIDT
& SON, 360 Clybourn-av. Phone N. 126.

TO RENT—25 MICHIGAN-AV., 4 STORY AND
basement building, first class condition, modern
store front; possession at once.
T. A. WRIGHT, 611, 145 La Salle-st.

TO RENT—3 FACTORY OR WAREHOUSE
buildings, together or separate; 75,000 ft.; con-
nected to railroads. Owner, 401, 226 La Salle-st.

TO RENT—240 AND 242 DEARBORN-ST., SEVEN
stories and basement, 40x86; will remodel to suit.
E. H. HUNTINGTON, 220 Tribune Bldg.

TO RENT—HOTELS.

TO RENT—50 ROOM HOTEL; STEAM HEAT,
hot and cold water in rooms; unfurnished; best
location, city 5,000. HOMER C. COEN, Olney, Ill.

TO RENT—55th-BVD., one fine steam
glass location for a grocery

earn heated store with room
& BRO., 204 Dearborn-st.

TH-ST., GOOD STORE,
da and furnishings, or sta-
"fair store"; only $20. See
., brick building, store, $15.
Dearborn-st.

-ST. STORE, 20X80, WITH
nt tenant has made nearly
grocery and market. Inquire
r's Lunch Room, 85 State-st.

., LARGE STORE WITH
heat. Also counter and room;
GEO. K. OWSLEY, 22

61ST-ST., WEST OF LA-
E room, in connection. Ap-
604 First National Bank
8. Automatic C26.

OAKLAND ROSIC HALL,
rove; inducement to good
ELYE & CO., 204 Dearborn.

ESIRABLE STORE, 327
ner GEO. K. OWSLEY,

-ST. STORES; LADIES'
store; best locations on st.;
116 Dearborn. Cent. 3613.

MAY — STOREROOM, 42
817 Monadnock.

98 LA SALLE-ST. STORE
om 901. No. 135 Adams-st.

TO RENT—STORES.

North Side.

TO RENT—RAVENSWOOD—STORE, 30X80;
heated by steam; steel ceiling. R. N. LLOYD,
1342 Ravenswood Park and 84 La Salle-st.

Miscellaneous.

TO RENT—STORE, MILWAUKEE, WIS., 7,000
square feet; old established corner; dry goods or
any other business. Address Room 200, 83 Wis-
consin-st., Milwaukee, Wis.

TO RENT—BUILDINGS, LOFTS, STORES,
CENTRAL AND FACTORY PROPERTIES.
OR WILL BUILD TO SUIT.
ROWES INVESTMENT CO., Arts., 106 La Salle.

TO RENT—OFFICES, LOFTS, ETC.

Offices.

FOR RENT—
SPACE IN
ADAMS EXPRESS BLDG.
Suitable for office or mercantile purposes.
JOHN C. McCORD,
401, 185 DEARBORN-ST.

TO RENT—BURTON BUILDING,
39 STATE-ST.
Half block n. of Marshall Field & Co. Elegant
second floor suite of four rooms; sixty feet of plate
glass, State-st. frontage; 14 foot high ceiling. Spe-
cial advertising advantages. Apply to owner, upon
premises, 12 to 2 daily.

TO RENT — FINE OFFICES FOR $15 UP;
best location in business district; Old Inter
Ocean Bldg., cor. Dearborn and Madison-sts. Also
light offices and counting room in old Times
Bldg., corner Washington and 6th-av. Apply
GEO. K. OWSLEY, 22 Times Bldg.

TO RENT—OFFICES AT A DISCOUNT—OUR
several offices will be moved to New York May 1.
To dispose of lease, will sublet present space of
1,300 sq. ft. at a substantial discount. 11th
floor of the Ollette Sales Co., 1611 Manhattan
Bldg.

TO RENT—LARGE LIGHT OFFICES IN THE
AMERICAN EXPRESS BUILDING.
76-78 Monroe-st.
Modern conveniences, reasonable rents, central
location.
F. A. COLE, 78 Monroe-st.

TO RENT—A FEW DESIRABLE SMALL ROOMS
at 126 State-st., $15 and up; also large light room,
first-st. front, 1725 square feet.
CHARLES V. McERLEAN,
208 La Salle-st.

TO RENT—CORNER OFFICES, SINGLE OR EN
suite; all modern conveniences, fireproof; excep-
tionally favorable terms. Isabella Bldg., 46 and
48 Van Buren-st., near State. Apply Room 409.

TO RENT—OFFICES IN THE STONE BLDG.,
Madison-st. and Ashland-av., single or en suite;
everything modern and fireproof; evening service.
JOHN F. WEGFORTH, 163 Randolph-st. M. 4566.

TO RENT—90 LA SALLE-ST.—OFFICES, SIN-
gle or en suite, $12 per month. RENT FROM MAY 1;
POSSESSION AT ONCE.
BAIRD & WARNER, 90 LA SALLE-ST.

TO RENT—LENOX BLDG., 88 AND 90 WASH-
ington-st., single or en suite; steam heat, janitor
service, elevator; very low rents; see janitor.
G. HOWARD & CO., 101 Washington-st.

TO RENT—OFFICES AND STOCKROOMS, SUIT-
able for manufacturers' agents and specialties;
all modern conveniences; location central. Garden
City Block. Phone Main 1514. Room 309, 56 5th-av.

TO RENT—DESIRABLE OFFICES IN ROOK-
ery Bldg., Adams and La Salle-sts. Possession
at once.
THE GLUCOSE SUGAR REFINING CO.

TO RENT—CORNER OFFICE, WITH POWER,
in industry building, suitable for printers, light
manufacturing, etc. Apply HENRY A. MIX,
First National Bank Bldg. Central 2068.

TO RENT—183 STATE-ST., CORNER MONROE-
918 (), single or en suite. Apply HENRY A.
MIX, 604 First National Bank Building. Central
268.

TO RENT—OLD INTER OCEAN BUILDING,
corner Dearborn and Madison, most desirable
second-hand loft, top floor, for 10 years.
Apply GEO. K. OWSLEY, 22 Times Bldg.

TO RENT—IMMEDIATE POSSESSION—FREE
rent to May 1st, 1905; 3 offices on 4th floor, 2
offices on 5th floor. Merchants' Loan and Trust
Bldg., Room 506.

TO RENT—BANK FLOOR SPACE, ABOUT 1,100
ft.; fine for real estate or broker.
The University of Chicago,
1810 Security Bldg.

TO RENT—OFFICES: WASHINGTON AND
Dearborn Building; single or en suite.
AARON W. COCHRAN, Act., 171 Washington.

TO RENT—SUITE 4 PRIVATE OFFICES, TO-
gether or singly, in Association Bldg., Room 407,
84 La Salle-st.

TO RENT 4 FEW LIGHT DESIRABLE OF-
s in the Mallers Bldg., 228 La Salle-st. Also
ace in the wholesale district.

TO RENT—DESIRABLE OFFICES AT 106 LA
alle-st., SEYMOUR MORRIS. Room 901. No.
ll-st. entrance.

TO RENT—LARGE LIGHT ROOM, FACING
ourt, but a few desirable other offices at 95-7
Washington-st.; very reasonable.

TO RENT—AT A BARGAIN—FINE SUITE OF
ms in National Bank Building. Address
2 Bank House office.

TO RENT—DESIRABLE OFFICES IN DEXTER
ilroad Buildings 84 Adams-st.

TO RENT—ONE ROOM OR FULL SUITE. 506
the Trust Bldg.

TO RENT—ROOM WITH PRIVATE OFFICE;
ne storage. Apply 720 Plymouth Bldg.

TO RENT—SUITE OF ROOMS, SPACE OR DESK
om. R. 64 McVicker's Bldg.

Floors and Lofts.

TO RENT—19,000 SQUARE FEET OF DESIRA-
space in downtown district, suitable for light
manufacturing; steam heat, freight and passenger
elevators; reasonable rent.
F. A. COLE, 78 Monroe-st.

TO RENT—FIRST OR SECOND FLOOR [24X
0]; plenty of light, good ventilation, elevator
rvice, steam heat best possible location. 112
Monroe-st. Apply 126 Clark for keys.

TO RENT—5 LARGE FLOORS [40X150], CRACK-
arlock location; plenty of light; good entrance.
8 Clark-st. Apply 126 Clark for keys.

TO RENT—FLOORS AND LOFTS—
Any size. CAMPBELL INVESTMENT CO.,
614-620 Royal Insurance Bldg.

TO RENT—120 AND 122 5TH-AV., 2D AND 3D
oors; light on 3 sides; $50 a month each.
McKEY & POAGUE, 134 Washington-st.

Manufacturing Property.

TO RENT—FIRST FLOOR STORE SPACE OF
the prominent corner, also floors above for light
manufacturing, in modern Atlantic Building,
Canal and Jackson; freight and passenger eleva-
tors, telegraph, watch service, superior north light.
Use of power, electric light, and sprinklers, assur-
ing comfort, safety, and low insurance; possession
May 1. Rent as engineer or CHAS. E. RYDE, Room
202, 175 Dearborn-st. Especially desirable for
telephone or electric purposes.

TO RENT—S. W. COR. SHERMAN AND HARRI-
son-sts., in the new 12 story steel constructed
bldg.; stores, floors, and offices; light 4 sides.
8 Sherman-st., 7th floor, 5,000 ft., fine light.
114 Sherman-st., 4th floor, 5,000 ft., fine light.
OLIVER & COMPANY, 110 Dearborn-st.

TO RENT—FOUR STORY BUILDING, 80X30;
steam heating plant and 40 horse power gasoline
engine; light on all sides; splendid for light manu-
facturing; 94-96 Wendell-st. FRED W. MUN-
SON, 702 Atwood Building.

TO RENT—STORE AND LOFTS FOR MANU-
facturing purposes, 69 and 71 N. Desplaines-st.
SEYMOUR MORRIS, Room 901, 138 Adams-st.

TO RENT—AND FOR SALE—FACTORY, DOCK,
warehouse, and switch property.
J. H. VAN VLISSINGEN & CO., 95 Dearborn-st.

TO RENT—3 STORY LIGHT FACTORY, 25X40;
elevator. 242 S. Robey-st.

Barns.

TO RENT—BARN, 5 STALLS; LIVING ROOMS;
rear 419 E. Superior. T. J. Shay, 1240 Unity Bldg.

TO RENT—BARN; 3 BOX STALLS. APPLY 2069
Michigan-av.

WANTED—STORES, OFFICES, LOFTS.

WANTED—TO RENT—A STUDIO, WELL
lighted, with skylight if possible. Address L 532,
Tribune office.

TO RENT—BUILDINGS.

TO RENT — 216 DIVISION-ST., NEAR LARRA-
bee-st.; 2 STORY AND BASEMENT BRICK,
30X116 FEET, 5 FLOORS. 12,500 FEET FLOOR
SPACE, SUITABLE FOR HEAVY STORAGE;
PARTLY EQUIPPED FOR COLD STORAGE;
STRONGEST BUILDING OF ITS SIZE IN CHI-
CAGO; SPECIAL INDUCEMENTS TO GOOD
TENANT. DAVIS & HALL, 84 WASHINGTON

TO RENT—FACTORY BUILDING, 33-35 ON-
tario-st., space about 16,000 sq. ft., with boilers
and engine, shafting, belting, and protected freight
elevators. For particulars inquire E. G. SCHMIDT
& SON, 360 Clybourn-av. Phone N. 126.

TO RENT—25 MICHIGAN-AV., 4 STORY AND
basement building, first class condition, modern
store front; possession at once.
T. A. WRIGHT, 611, 145 La Salle-st.

TO RENT—3 FACTORY OR WAREHOUSE
buildings, together or separate; 75,000 ft.; con-
nected to railroads. Owner, 401, 226 La Salle-st.

TO RENT—240 AND 242 DEARBORN-ST., SEVEN
stories and basement, 40x86; will remodel to suit.
E. H. HUNTINGTON, 220 Tribune Bldg.

TO RENT—HOTELS.

TO RENT—50 ROOM HOTEL; STEAM HEAT,
hot and cold water in rooms; unfurnished; best
location, city 5,000. HOMER C. COEN, Olney, Ill.

TO RENT—55th-BVD., one fine steam
glass location for a grocery

earn heated store with room
& BRO., 204 Dearborn-st.

TH-ST., GOOD STORE,
da and furnishings, or sta-
"fair store"; only $20. See
., brick building, store, $15.
Dearborn-st.

-ST. STORE, 20X80, WITH
nt tenant has made nearly
grocery and market. Inquire
r's Lunch Room, 85 State-st.

., LARGE STORE WITH
heat. Also counter and room;
GEO. K. OWSLEY,

61ST-ST., WEST OF LA-
E room, in connection. Ap-
604 First National Bank
8. Automatic C26.

OAKLAND ROSIC HALL,
rove; inducement to good
ELYE & CO., 204 Dearborn.

ESIRABLE STORE, 327
ner GEO. K. OWSLEY,

-ST. STORES; LADIES'
store; best locations on st.;
116 Dearborn. Cent. 3613.

MAY — STOREROOM, 42
817 Monadnock.

98 LA SALLE-ST. STORE
om 901. No. 135 Adams-st.

TO RENT—MISCELLANEOUS.

TO RENT — STORES, FLOORS, BUILDINGS,
and space downtown. Write us and make your
wants known. We will save you time and expense.
Phone Central 2915. BENSON & CO.,
Room 1212, 140 Dearborn-st.

TO RENT—FROM MAY 1, ROOMS, LARGE AND
small, for steam power for light mfg., in Central
Union Block, n. w. cor. Madison and Market-sts.
Apply in Room 200.

TO RENT — BUILDINGS, STORES, AND
floors in all parts of the city. Send for list.
WILLIS & FRANKENSTEIN, 104 La Salle-st.

TO RENT—TO JEWELER, WINDOW SPACE
in drug store, 3500 Cottage Grove-av.

SAFES.

FOR SALE—THE LARGEST STOCK OF NEW
and second hand safes in the city. We are
agents for the Hall's Safe Co.'s Safes. They are
the best in the market.
DONNELL SAFE CO.,
52 and 54 Wabash-av.,
Chicago.

WE ARE OVERSTOCKED ON SECOND HAND
safes. This is the way down this week.
SABATH SAFE & LOCK CO., 188 Lake-st.

STORE AND OFFICE FIXTURES.

CASH REGISTERS, SECOND HAND, GUARAN-
teed same as new; we will save you more money
on a cash register than any other concern in Chi-
cago; don't buy until you see our line; we also
repair, replate, buy, and exchange all kinds of cash
registers. THE WATSON SECOND HAND CASH
REG. CO., INC., 195 E. MADISON-ST.

REFRIGERATORS AND COOLING ROOMS FOR
meat markets, grocers, hotels, restaurants, and
family use. Market and grocery fixtures of every
description made to order in our own factory.
We have some second hand refrigerators in good
condition.
ORR & LOCKETT HDW. CO.,
71-73 Randolph-st.

ROLL TOP, FLAT TOP, AND BOOKKEEPERS'
desks, swivel and office chairs, complete outfit
for any kind of business. We are the reliable store
and office fixture house. Two stores.
GUTMANN STORE FIXTURE CO.,
877-879 Wabash-av.
Tel. Har. 4981.

WALL CASES AND FLOOR CASES. EVERY
style. Price right, of course.
GUTMANN STORE FIXTURE CO.,
877-879 Wabash-av.
Tel. Harrison 4981.

AUTOMATIC FILING CABINETS. WORKS OF
art.
GUTMANN STORE FIXTURE CO.,
877-879 Wabash-av.
Tel. Harrison 4981.

FULL LINE OF DESKS, FILING CABINETS,
etc.; old fixtures taken in trade. Call or telephone
Harrison 4446. Chicago Safe and Misc. Co., 265-
267-269 S. Clark-st., near Jackson.

OFFICE DESKS, ALL STYLES, PRICES RIGHT.
GUTMANN STORE FIXTURE CO.,
877-879 Wabash-av.
Tel. Harrison 4981.

WE MAKE A SPECIALTY OF NEW AND 2D
hand office and store fixtures; lowest prices in the
city. See us first if you care to save money.
F. CASEY'S SONS, 41-47 5th-av.

REMOVAL SALE—DERBY HIGH GRADE OF-
fice desks, office furniture; full line; also chairs,
tables, etc. 218 Wabash-av., 2d floor. Phones:
Harrison 4400, 4401.

NEW AND SECOND HAND STORE AND OF-
fice fixtures bought and sold.
JAC LEDERER, 972-976 Wells-st.

STORE AND OFFICE FIXTURES; ALSO STOCK
of merchandise bought for cash. A. GUTMANN,
149 E. Chicago-av.

LOOK YOUR BEST—
IN ANDREWS CO.'S OFFICE FURNITURE,
174 WABASH-AV.

S. D. CHILDS & CO., OFFICE SUPPLIES, STA-
tionery, printing. 200 Clark-st.

SEWING MACHINES.

DO NOT BUY OR RENT A MACHINE UNTIL
you visit our salesroom. Our Eldredge Rotary is
now on the market. It is the only one to buy it. Our
improved Eldredge shuttle machine from $25 to
$30, are still leaders, and our B Eldredge Auto-
matic, from $40 to $50, are the most silent running
and finest single thread machines made. All make
machines repaired reasonably. National Sewing
Machine Co., 78 Wabash-av. Phone Central 2208.

TYPEWRITERS.

BLICKENSDERFER TYPEWRITERS DIFFER
from all others you have seen; they are better;
combine all the best features of other typewriters;
visible writing, direct inking, easy to learn; in
addition, they are small and light, therefore porta-
ble, and sell at less than prices asked for the other
so-called standard typewriters. Office, 277 Dear-
born-st., Chicago.

TYPEWRITERS—RENTED AND SOLD.
Some great bargains; all makes.
Renting a specialty. Rental bills done.
Call and examine large variety or send for cata-
logue. ROCKWELL-BARNES COMPANY,
317-319 Wabash-av., Chicago.

TYPEWRITER BARGAINS.
ALL THE STANDARD MAKES.
Renting a specialty.
F. S. WEBSTER COMPANY.
Phone Main 1840. 211 Madison-st.

RENT REMINGTON TYPEWRITERS FROM
the makers for $3 a month and up. They furnish
the best; most interested in satisfactory use. 154
Monroe-st.

RENTING TYPEWRITERS IS OUR SPECIALTY;
$2 to $3 per month; all high grade.
Chicago Office Outfitting Co.
84 La Salle-st. Main 2435.

LOWEST PRICES ON REMINGTONS. SMITH
P., and Oliverets; rental bills done. CHAS. A.
WHITEHEAD, 36 La Salle-st. Phone Main 585.

ALL MAKES RENTED, $2.50 PER MONTH.
Typewriter Headquarters, 291 Dearborn-st.

TALKING MACHINES.

EDISON OR VICTOR TALKING MACHINES—
Nothing down; begin to pay us after 30 days;
easy terms; all kinds of machines and disc records
exchanged; all records in stock; 10 inch disc rec-
ords, 30c; 300 Victor needles, 15c. Central Camera
Co., 31 Adams-st.; 196 Wabash-av.

LYON & HEALY VICTOR TALKING MA-
chines are the clearest and most musical; all the
new records; easy terms. Wabash and Adams.

TAILORS' CUTTING SCHOOLS.

PAY $5 DOWN AND LEARN CUTTING, FIT-
ting, designing, by most complete, up to date sys-
tem in use. De Ritter School, 147 State-st.

CHARLES J. STONE CO.—TAILORS' CUT-
ting school, 194-196-198 Wabash-av., Chicago.
Day and evening classes. Phone Main 163. Est. 1879.

CROONBORG SARTORIAL ACADEMY,
183-185-187-189 DEARBORN-ST., CHICAGO.
PHONE CENT. 5329.

TRUSSES, DEFORMITY APPARATUS.

DR. A. H. PARKER, EXPERT IN THE CURE
of ruptures and manufacturer of trusses, elastic
stockings, supporters, etc. 59 State-st., Chicago.
Remove May 1 to larger and improved quarters,
n. w. cor. Washington and Dearborn-sts.

DR. WOLFERTZ, SPECIALIST, 60 50TH-AV.;
expert truss fitter; rupture and deformities posi-
tively cured with my latest appliances; trusses 50c
to $10; elastic stockings, etc.; also open Sun. till 12.

TYPEWRITING.

WANTED—GENERAL TYPEWRITING WORK.
939 First Nat. Bank Bldg. Phone 3009 Central.

WATCHES, JEWELRY, ETC.

BARGAINS
IN WATCHES

The best time to buy a watch is right now. We
are offering high grade watches on terms which
have never been paralleled. This opportunity
should be taken at once by all persons desirous of
obtaining a good watch at the most favorable price.

Elgin and Waltham

Watches can be obtained from us this month by
paying one dollar down when you take the watch
and one dollar per week until paid for.

Diamonds

on credit the same way. Step into our store and
get a copy of our new catalogue. All business con-
fidential. Open daily until 6:30 p. m., Wednes-
days and Saturdays until 10 p. m.

LOFTIS BROS. & CO.,
DIAMONDS, WATCHES, JEWELRY.
2d floor Stewart Bldg.,
92 to 98 State-st.

THE WALKER-EDMUND CO.,
702 Stewart Bldg., State and Washington-sts.
SPECIAL—Genuine Elgin or Waltham watches,
best filled cases, 15 jewels. Terms $1 per week. Rare
diamond and watch bargains. Pay as you earn.

LIBERAL REWARD—SEND ME THE NAME
of a friend, city or country, who will buy a dia-
mond or watch for cash or credit of me and I will
show you liberality. Confidential. Address salesman,
K. E 243, Tribune office.

$1 DOWN, 10C A DAY, PAYS FOR A FINE
Elgin or Waltham watch or diamond ring, no se-
curity, no publicity, no delay. CLAPP & COWL,
66 Washington-st. [Est. 1868.]

OLD GOLD, SILVER AND DIAMONDS BOUGHT
—W. Becker, Dia. Setter, 199 S. Clark, R. 29, 3d f.

STEAMSHIP LINES.

Ocean Navigation.

COMPAGNIE GEN'ALE TRANSATLANTIQUE—
French line. New York to Havre—Six days.
Sailings every Thursday at 10 a. m.
La Lorraine.....Apr. 6 May 4 June 29
La Touraine.....Apr. 13 May 11 June 8
La Savoie.....Apr. 20 May 18 June 15
La Bretagne.....Apr. 27 May 25 June 22 July 20
New, modern, gigantic Twin-Screw and Express
Steamers; naval officers' man-of-war discipline.
Company's vestibule trains, Havre-Paris, 4 hours,
1st class, $60 and upwards; 2d class, $42.50 and
upwards, according to steamers.
M. W. ZOZMINSKI, G. W. Agt., 71 Dearborn-st.

DIRECT PASSENGER SERVICE TO
NORWAY, SWEDEN, AND DENMARK.
By the fast 10,000 ton twin screw steamers.
HELLIG OLAV.....from New York.....May 10
UNITED STATES.....from New York.....May 24
OSCAR II.....from New York.....June 7
HELLIG OLAV.....from New York.....June 21
UNITED STATES.....from New York.....July 5
OSCAR II.....from New York.....July 19

SCANDINAVIAN-AMERICAN LINE.
126 E. Kinzie-st., Chicago. Ill.

HOLLAND-AMERICA LINE—
NEW YORK—ROTTERDAM, via BOULOGNE.
Sailings Wednesdays at 10 a. m.
Ryndam.....Apr. 5 May 10 June 14 July 19
Rotterdam.....Apr. 12 May 17 June 21 Aug. 2
Potsdam.....Apr. 19 May 24 June 28 Aug. 9
Noordam.....Apr. 26 May 31 July 5 Aug. 16
Statendam.....May 3 June July 12 Aug. 23
Apply to HOLLAND-AMERICA LINE,
60 Dearborn-st. Phone Central 3840.

OCEANIC STEAMSHIP CO.—
[A. & A. LINE.]
Sails from San Francisco to HONOLULU every
10 days. To SAMOA, NEW ZEALAND, and
AUSTRALIA. SPLENDID 6,300 TON STEAM-
ERS, April 27, May 25, and every 21 days. TA-
HITI once a month. Round the world, $622.70.
Address A. & A. Line, 193 S. Clark-st., or 109
Adams-st., Chicago.

ANCHOR LINE STEAMERS — NEW YORK,
GLASGOW—LONDONDERRY—LIVERPOOL.
Caledonia.....April 8 Columbia.....April 22
Astoria.....April 15 Furnessia.....April 29
NEW YORK TO MEDITERRANEAN PORTS.
Perugia.....April 22 Algeria.....May 6
APPLY EARLY FOR CHOICE BERTHS.
For Sailings or Round Trip Excursion Tickets,
176 JACKSON-BLVD. TEL. HARRISON 3335.

ITALIAN ROYAL MAIL S. S. CO.
NAVIGAZIONE GENERALE ITALIANA.
TO NAPLES, GENOA, ALEXANDRIA.
Sicilia.....Apr. 5 Italia.....June 28
Lombardia.....Apr. 26 June 14 Sardegna.....May 10
For further information apply to
HIRZEL, FELLMANN & CO., 11 Broadway, N. Y.
J. S. LOWITZ, 151 E. Van Buren-st.

OCEAN RATES TO LIVERPOOL—FIRST CABIN
$47.50; second, $27.50; third, $26.50; Hamburg,
Bremen, third, $28. Canadian Pacific lines. C.
BRAW, 228 S. Clark-st., Chicago. Harrison 2168.

COOK'S TOURS TO EUROPE—33 THIS SEASON,
$175 to $1,075. All expenses included.
THOS. COOK & SON, 234 South Clark-st.

STEAMSHIP TIME TABLES.

Ocean Navigation.

NORTH GERMAN LLOYD
FAST EXPRESS SERVICE.
PLYMOUTH—CHERBOURG—BREMEN.
K. Wm. II...Apr. 18, 8 am | Kaiser...July 4, 10 am
Kronprinz...May 2, 8 am | K. Wm. II...July 11, 11 am
Kaiser...May 9, 10 am | Kronprinz...July 18, 8 am
K. Wm. II...May 16, 1 pm | Kaiser...Aug. 8, 10 am
Kronprinz...May 23, 8 am | K. Wm. II...Aug. 15, 8 am
Kaiser...May 30, 10 am | Kronprinz...Aug. 22, 10 am
K. Wm. II...June 6, 10 am | Kaiser...Aug. 29, 10 am
Kronprinz...June 13, noon | Kaiser...Sept. 5, 10 am
Kronprinz...June 27, 11 am | K. Wm. II...Sept. 12, 3 pm
TWIN SCREW EXPRESS SERVICE.
PLYMOUTH—CHERBOURG—BREMEN.
*Gneisenau...Apr. 6, 10 am | Kurfuerst...June 20, 10 am
Kurfuerst...Apr. 11, 10 am | Alice...June 29, 10 am
*Rhein...Apr. 18, 10 am | Barbarossa...July 6, 10 am
Brs'burg...Apr. 27, 10 am | Barbar'ss...July 13, 10 am
Barbarossa...May 2, 10 am | Friedrich...July 18, 10 am
Friedrich...May 11, 10 am | Kurfuerst...July 25, 10 am
Kurfuerst...May 18, 10 am | *Main...Aug. 3, 10 am
Alice...May 23, 10 am | Bremen...Aug. 10, 10 am
Bremen...June 1, 10 am | Barbar'ss...Aug. 17, 10 am
*Neckar...June 3, 10 am | Friedrich...Aug. 22, 10 am
Barbarossa...June 8, 10 am | Kurfuerst...Aug. 31, 10 am
Friedrich...June 15, 10 am | Main...Sept. 7, 10 am
Steamers marked * call for Bremen direct.
MEDITERRANEAN SERVICE.
GIBRALTAR—NAPLES—GENOA.
K. Albert...Apr. 8, 11 am | K. Albert...July 8, 11 am
K. Lulse...Apr. 15, 11 am | K. Albert...July 22, 11 am
*Neckar...Apr. 22, 11 am | K. Luise...Aug. 5, 11 am
P. Irene...Apr. 29, 11 am | P. Irene...Aug. 19, 11 am
K. Albert...May 13, 11 am | K. Albert...Sept. 2, 11 am
K. Luise...May 20, 11 am | K. Luise...Sept. 9, 11 am
P. Irene...June 3, 11 am | P. Irene...Sept. 23, 11 am
K. Albert...June 17, 11 am | K. Albert...Oct. 7, 11 am
K. Luise...June 24, 11 am | K. Luise...Oct. 14, 11 am
Staples only at Gibraltar.
OELRICHS & CO., NO. 5 BROADWAY, N. Y.
H. CLAUSSENIUS & CO.,
General Western Agents, 95 Dearborn-st.

AMERICAN LINE—
PLYMOUTH—CHERBOURG—SOUTHAMPTON
St. Paul.....Apr. 12 | New York.....Apr. 19
New York.....Apr. 15 | Philadelphia.....Apr. 29
PHILADELPHIA—QUEENSTOWN—LIVERPOOL
Haverford.....Apr. 12 | Merion.....Apr. 26
Friesland.....Apr. 16 | Merion.....Apr. 29
ATLANTIC TRANSPORT LINE.
NEW YORK—LONDON.
Minneapolis.....Apr. 15 | Minnetonka.....Apr. 29
Minnehaha.....Apr. 22
BOSTON—LIVERPOOL.
Devonian.....Apr. 19 | Bohemian.....Apr. 26
Cestrian.....Apr. 22 | Winifredian.....May 3
RED STAR LINE.
NEW YORK—ANTWERP—LONDON—PARIS.
Callina st Dover—London and Paris.
Zeeland.....Apr. 8 | Vaderland.....Apr. 22
Finland.....Apr. 15 | Kroonland.....Apr. 29
WHITE STAR LINE.
NEW YORK—QUEENSTOWN—LIVERPOOL.
Celtic.....Apr. 5 | Cedric.....Apr. 21
Oceanic.....Apr. 12 | Baltic.....Apr. 28
Majestic.....Apr. 19 | Teutonic.....May 5
BOSTON—QUEENSTOWN—LIVERPOOL.
Arabic.....Apr. 8 | Mohawk.....June 22
Cymric.....May 11 | June 8 July 13
Republic.....June 1 | July 6 Aug. 10
NEW YORK AND MEDITERRANEAN.
to the MEDITERRANEAN via Azores.
GIBRALTAR, NAPLES, GENOA, ALEXANDRIA
FROM NEW YORK.
Republic.....Apr. 13 Romanic.....July 6
Cretic.....Apr. 29 June 15 July 27
FROM BOSTON.
Romanic.....Apr. 22 June 3 Aug. 19 Oct. 7
Canopic.....May 13 June 24 Aug. 5 Sept. 16
W. BROWN, Western Passenger Agent,
Phone Central 139. 90-96 Dearborn-st.

CUNARD LINE— ESTABLISHED 1840.
The oldest line crossing the Atlantic.
N. Y. & BOSTON—QUEENSTOWN, LIVERPOOL.
Record passage, 5 days

TIES UP RAILROAD MAKING

STRIKE ORDER ISSUED TO LABORERS IN SOUTH.

Employes of W. D. Oliver & Co., Contractors, to Quit—Election Day Has Quieting Influence on Labor Troubles in Chicago—Teamsters Preparing to Quit Tomorrow in Sympathy with the Garment Workers' Union—Woods' Motor Vehicle Plant Closed.

Hundreds of men employed on railroad construction in the southern states will be thrown out of work this morning as the result of strike orders issued from Chicago yesterday. The edict came from officials of the Steam Shovel and Dredgemen's union, which has declared the contracting firm of W. D. Oliver & Co. "unfair."

Railroad building in Tennessee, Kentucky, and Missouri will feel the principal effects of the strike. Unless the dispute is settled a spread of the strike is threatened to include the entire southern territory.

A small strike of woodworkers in the furniture shop of A. H. Revell & Co. may be extended today to include the fixture manufacturing department. Only ten men are involved at present but fifty more may be called out.

Election Day Quiets Strikes.

Other strikes in progress felt the quieting influence of election day. Efforts of the carriage and wagon makers were directed towards the crippling of several automobile factories. One of these, the Woods Motor Vehicle company's plant, 110 East Twentieth street, was forced to close.

Postoffice contractors referred the building trades strike on the federal building to the Otis Elevator company. A general strike against this firm will be ordered next Monday unless a settlement is reached.

Teamsters Prepare to Quit.

Detailed plans for the proposed sympathetic strike of teamsters tomorrow morning will be worked out this afternoon at a meeting of the "strike" committee of fifteen from the Chicago Federation of Labor. Business agents announced that only a change in the attitude of the clothing manufacturers could prevent the calling out of the drivers.

STRIKE MAKES GUESTS HUNGRY.

Waiters Walk Out at Avenue House, Evanston, and Result Is a Delayed Meal.

Nearly fifty hungry guests in the Avenue house, Evanston, waited nearly an hour longer than usual for their noon meal yesterday because twelve waiters went on strike.

At 11:30 a. m. the waiters summoned Manager M. J. Ross and told him they would refuse to work unless given more pay. Then they went away.

By 12:30 o'clock eight waiters had been secured from employment agencies.

GOOD ROADS TRAIN TO GO FAR.

Special of Burlington and Northern Pacific Lines Will Travel to the Pacific Coast.

Highway building will be taught in cities and villages from Lake Michigan to the Pacific coast by the Burlington-Northern Pacific-Lewis & Clark good roads special which will leave Chicago May 3. The special will be under the charge of the two railroads and the National Good Roads association. Stops will be made at thirty cities, and lectures will be given on the needs of better highways and the way to secure them. W. H. Manss is in charge of arrangements.

The first part of the special's trip will be over the lines of the Burlington railroad. The train will enter on the Northern Pacific lines at Billings, Mont., continuing by this road to Portland, Ore., where the final meeting will be held at the Lewis & Clark exposition in June.

Before this long trip is begun, the good roads association will make a short itinerary of the lines of the International and Great Northern railroad, holding the southern national convention at Baton Rouge, La., April 20.

The association reports the passage of good roads laws in twelve states as the result of the campaign of the last three months. Organizer Wellington E. Loucks is in Chicago in the interest of the Burlington-Northern Pacific special.

GAS JET OPEN; HUSBAND DEAD.

Mrs. Frederick Henkel Has Door to Spouse's Room Forced and Finds Him Lifeless.

With gas escaping from an open jet Frederick Henkel, 50 years old, 95 Diversey boulevard, was found dead in his room Monday evening.

Mrs. Henkel found the door leading to her husband's room locked. She notified a neighbor, who forced the door. It is believed the death was due to an accident.

Credit for saving Mrs. A. J. Cooley, whose husband drove her at the point of a revolver to the Union Trust company on Monday, is given to M. McFadden, a special policeman at the bank. McFadden seized Cooley and held him until the police came to his aid.

INDIANA TEACHERS TO MEET.

Association for Northern Part of State Will Have Annual Session in Chicago.

The Northern Indiana Teachers' association will hold its twenty-third annual meeting in Chicago tomorrow, Friday, and Saturday. The convention will open at the Auditorium tomorrow evening.

Addresses will be made at this meeting by President H. B. Brown of Valparaiso college, Supt. Edwin G. Cooley of the Chicago schools, Supt. T. A. Mott of Richmond, and Supt. J. W. Carr of Anderson. James F. J. Archibald will lecture on the Russian-Japanese war.

The various sections will hold their meetings at Fullerton hall, Mandel hall, and Kent theater.

Hotel Burns in Morrison, Ill.

Morrison, Ill., April 4.—[Special.]—The Whiteside hotel here partly burned this morning and the loss is estimated at $5,000. The fire started in the basement by spontaneous combustion. The house was filled with guests and there were several exciting escapes.

Adopt Lower Long Distance Rate.

Peoria, Ill., April 4.—The Central Illinois Independent Telephone association has adopted a uniform toll rate for long distance calls by the Independent companies from 25 to 50 per cent lower than at present.

COOK'S Imperial EXTRA DRY

It should form an important part of every banquet. It contains all the goodness and nourishment of the pure grape. The St. Louis World's Fair granting Cook's Imperial the Grand Prize over all other makes has raised it to the highest degree. One-half the price of foreign makes because there is no duty or ship freight to pay.

SERVED EVERYWHERE
AMERICAN WINE CO., ST. LOUIS

REVOLVER COSTS A $200 FINE.

A. J. Cooley, Who Threatened Wife, Punished, and Still Faces Charge Made by Woman.

A. J. Cooley, who by threats to shoot her forced his wife to travel from South Chicago downtown to draw her money from bank for him, appeared in the Harrison street police court yesterday morning. Mrs. Cooley did not appear in court when the case was called by Justice Caverly, and the case was continued until April 11. Cooley also was charged by the police with carrying a concealed weapon, and for this Justice Caverly fined the man $200 and costs.

ESCAPING PRISONER IS SHOT.

Mattoon Man, Held for Breaking Parole from Penitentiary, Leaps from Second Story and Sheriff Fires.

Mattoon, Ill., April 4.—[Special.]—Culley Snapp, out of the penitentiary on parole, tried to escape from Sheriff Baird today, who had arrested him for breaking his parole, by jumping from the second story of the city court building. Sheriff Baird shot and probably fatally wounded him.

DIVORCED PAIR REMARRIED AFTER TWENTY-ONE YEARS.

William A. Ross and First Wife Reunited Through the Efforts of Their Oldest Daughter, Mrs. C. R. Knox.

It is a happy family that greets the caller at 1537 Wrightwood avenue where William A. Ross and his former wife, Mrs. Rada Ross, have gone to live after their reconciliation and remarriage, which took place in the parsonage of the German Evangelical church, East avenue and Diversey boulevard, Monday night.

Ross and his wife were divorced twenty-one years ago at Boswell, Ind., Ross coming to Chicago, where he has lived ever since, and his wife going to Lafayette, Ind., where for eighteen years she was matron of the Woman's Christian home of that city.

The reconciliation was brought about by the eldest daughter, Mrs. C. R. Knox of Boulder, Colo. Mrs. Knox came through Chicago a month ago, and persuaded her father to write to his former wife and ask her to come back to him, which, Ross said yesterday, he was only too glad to do.

Ross married again two years after the separation, and has three daughters and two sons by his second wife, who died more than a year ago. Ross is employed as night foreman at the Devon avenue station of the Chicago Union Traction company.

ZION CITY WANTS FACTORIES.

Reported That Outside Concerns Will Be Invited to Locate There, Where No Unions Exist.

From a Zion City official it was learned last night that John Alexander Dowie's sect is contemplating a plan whereby outside capital may invade the precincts of the faithful. The fact that Zion City has no labor unions is believed by the north shore dwellers to be enough to encourage investments in factories there.

Deacon Peckham, the manager of the Zion City bank, refused yesterday to deny or confirm the story that Zion was to be invaded by outside interests. He referred questions to Attorney C. E. Lauder, assistant general counsel for Zion. Mr. Lauder could not be found.

It is said that only fifty men were at work in the lace factory yesterday, despite the report that has gone out that the mills were working to full capacity.

Buy Your Diamond Today!

Step into our store. We are open until 10 o'clock tonight. Loftis Bros. & Co., 2d fl., 92 State-st.

CARSON PIRIE SCOTT & Co.

State and Madison-sts.; building formerly occupied by Schlesinger & Mayer.

FURS STORED and insured at a nominal charge. Telephone Exchange 2, line 27, and we'll send for them.

Women's Fancy Blouse Suits, Like Cut: Special at $32.50.

This special line represents, in our judgment, the extreme amount of value that can be crowded into women's blouse suits at $32.50. Note their character. *Fourth floor.*

Made up in a great variety of fancy mixtures; blouse piped with taffeta and trimmed down the front with lace, and lined with best taffeta, and has plaited silk girdle to match the suit; plaited skirt, $32.50.

Silk Redingote Suits at $35.00.

A new and very smart model in black, blue and brown. Blouse is silk lined and trimmed with braid to match suit.

Three-Quarter Loose Silk Coats, $20.00.

Full skirt plaited to yoke, bishop sleeves, handsome braided and appliqued collar; in peau de soie or taffeta silk.

Long Silk Redingote Coats at $30.00.

Made of peau de soie or taffeta, all lined with white taffeta; fancy revers and lace collar.

21-Inch Covert Jackets at $12.50.

Fancy collarless style, all taffeta lined; tucked back and front, and tucked sleeve with cuffs.

Silk and Lawn Waists: Special Values.

ONE model is made of China silk with Valenciennes lace yoke, deep lace cuff, attached lace collar; open back. The price is only $3.75.

Tailor-Made Waists, of handkerchief linen, plaited front; pearl buttons, $2.50

Lawn Waists, in white, light blue and pink, elaborately trimmed with Valenciennes lace front and back; attached collar, open back....$2.50

Fine Imported Laces at a Great Saving.

A LARGE lace importer's entire surplus stock and orders that delayed delivery left on his hands have been sold to us at about 50c on the dollar, and are offered at corresponding reductions. *First floor.*

All the laces in the offering are this season's goods, clean and fresh, and include elegant net top laces, fine silk cluny bands, handsome Venise appliques, black and cream silk fiber bands, fancy colored lace novelties, French imported lace novelties, a yard, 95c and..... **50c**

10,000 Yards of All Silk Lace Bands. In cream, white and champagne shades, widths from 2 to 6 inches, hundreds of different designs, all good and strong, suitable for trimming summer waists and gowns. Some laces in this collection are worth several times the price we ask, a yard..... **10c**

A Special Sale of Stylish Trimmed Hats.

A HEAVY purchase of trimmed ready-to-wear suit hats are placed on sale today at prices astonishingly low. Although coming so early in the season the values make this sale one of those bargain opportunities that rarely occur. *Third floor.*

These hats are all in styles of this spring. The assortment includes hats made of malines, fancy straw braids, etc., all trimmed in new effective designs; colors, black, brown, navy, tan, and combinations. Ordinarily most of them would sell for two and three times our prices. Three lots and a large variety in each; $2, $1.75 &..... **$1.50**

Printed Nets at Less Than Usual Price.

A SPECIAL purchase enables us to offer this surprising bargain in fine, soft, 26-inch nets, popular for waists, gowns, etc. *Second floor.*

Beautifully printed rose, rosebud, peach blossom and apple blossom designs; gray, pink, blue, helio, burnt orange and yellow on white grounds; pink, helio, blue and yellow, on black grounds; fabrics that have been selling here and elsewhere at much higher prices, a yard..... **28c**

BASEMENT STORE: Aeolian Poplin Suitings—An unusual purchase, affording a rare bargain in a soft finish fabric of medium weight for summer, in fifteen good shades, 27 in. wide, a yd., 15c

Great Sale of Novelty Buttons at a Saving. *First floor.*

Less Than Half Usual Price.

WE place on sale one hundred dozen novelty buttons, bought by us below actual cost of importation—the samples of a large importer. We are going to sell them at a proportionately low price.

In the collection you will find all this season's latest novelties, such as rhinestones with shaded centers; fancy buttons with topaz centers; extreme French creations, late Paris designs, French models, fancy buttons with miniature beads, etc.; buttons for trimming lace gowns, fancy waists, evening coats and costumes; in fact the extreme novelties of the season and the price is only, each..... **58c**

Manufacturer's Sample Pins and Brooches, 25c

WE have secured from a well-known Providence, R. I., manufacturer 500 dozen brooches, scarfpins and waist pins at a sacrifice price, and we give the purchaser the benefit of what we save. *First floor.*

First floor.

The assortment includes crescent, floral, art nouveau, cupid effects, etc., all 14-karat gold filled. Some are set with highly colored **25c**

stones, pearls, etc.; others are richly hard enameled. Same goods usually sell elsewhere at two to four times this price, 25c. **25c**

New Curtains, New Styles, at Lowest Prices.

APRIL, the housefurnishing month, finds this splendid section equipped with assortments and values of a character to make it Lace Curtain Headquarters. Experts on interior furnishing tell us the section stands alone in point of attractiveness and in facilities for showing the merchandise to the advantage of the customers. And we have seen to it that the prices are the kind that will satisfy the customer. *Sixth floor.*

We show hundreds and hundreds of patterns—an assortment sure to yield satisfaction to the most exacting, because it embraces the pick of the best that are made at home or abroad, ranging from the simple, dainty muslin curtain to the most elaborate hand-made lace. Practically every curtain you ever heard of is here—Arabian, Renaissance, Cluny, Brussels, Irish Point, Tambour lace, Madras, Bonne Femme, Cable Net, Nottingham, embroidered muslin, Point d'Arabe, etc.; also bed sets, panels, etc. Our prices on these goods are always at the lowest possible level consistent with quality. And we are always ready to furnish suggestions or estimates applicable to your needs.

Special—A great assortment of lace curtains—part of recent importations from St. Gall, are on sale at very low prices. Included in these lots are many novelties and new patterns in Brussels, Irish point, Arabian and Battenberg. Sale prices, a pair, $15.00, $10.00, $7.50, $5.00 and.....$3.75

Bonne Femme Curtains—White and Arabe; each.....$3.75

Bed Sets, with Battenberg medallion and valance, including bolster cover; a set.....$3.75

Cluny Lace Curtains—Linen lace insertions and edges in white and Arabe; a pair, $3.75, $2.75 and.....$1.95

Fine Cable Net Lace Curtains—In white and ivory tints; serviceable and very low priced; a pair, $6.50, $5.00 and.....$3.75

Curtain materials, in ecru madras; a yard.....25c

Novelty Lace Curtains—Neat, dainty, bed room curtains, in white, $2.75 and.....$2.25

Fish Nets—Ecru and white; a yard.....20c

New Portieres, including verdure and oriental effects; remarkable values at, a pair, $7.50, $6.75, $5.00 and.....$3.75

Ruffled Bobbinet Lace Curtains—Lace trimmed; a pair.....$1.95

New Couch Covers—Embrace a splendid variety of the newest effects and colorings; special value at.....$2.75

French Renaissance Lace Bed Sets, with elaborate lace medallions and lace insertions, usually sold for a third more—April price, per set.....$12.50

Mandel Brothers

Fashionable black dress goods at 58¢

Materials that have actually sold at $1, 1.25 and 1.50 per yard since the season opened. This wonderful bargain opportunity arises out of a purchase of surplus stocks from the leading makers of stylish black dress goods. All popular fabrics included. *Main floor, Wabash avenue.*

Special offering of Easter apparel

Redingote suit, stylishly tailored, in extra quality panama or broadcloth, effectively trimmed in braid; blue, brown, and green, also in black, $25.

Attractive costumes in crepe de chine and veilings, trimmed with lace yoke or medallions, shirred flounce skirts, evening shades and black, at $25.

Taffeta silk shirtwaist suits, in plain colors and shepherd checks. A special purchase of the season's smartest models affords a most extraordinary value, at 9.75.

New model in shirtwaist suits, made of taffeta silk, in plain and shepherd checks, shirred yoke, skirt in latest style, with cluster shirrings, special at $15.

"Frocks and frills," a high-class tailor-made model of brilliantine, plain and fancy panamas, veilings, and silk, latest Parisian trimming effects, at $35.

Extremely smart tailor-made costumes of French voile, with fancy lace front, trimmed with fancy braids, new gathered sleeve, deep cuff, at $40.

Mandel millinery: exquisite models

Three illustrations of our hats at $10 on sale today.

A LITTLE army of deft-handed workers in our millinery workrooms have been busied preparing scores of Easter hats, the inspiration for which came from magnificent French models. Some are direct copies.

These exquisite modes are now on display and will be of the utmost interest to visitors. They are so cleverly made that it is impossible to tell them from the Paris creations. They have caught the very atmosphere of Parisian art.

Special $5 sale Japanese silk waists

Style one, $5. Style two, $5. Style three, $5.

EMINENTLY beautiful models are included in this sale—models effective and distinctive, and withal extremely practical.

Style 1—Front and back tucked, a tailored model, splendidly adapted for use in traveling; excellent quality silk, $5.

Style 2—Elaborately trimmed with lace insertion and medallions, shirrings and handmade French knots, deep cuff, $5.

Style 3—Entire front with silk embroidered eyelet design and tucks; made of excellent quality Japanese silk, $5.

REVELL & CO.

Our New 1905 Morris Chair

9.75

The above illustration represents our new 1905 Adjustable Morris Chair. It is made strong and durable, of thoroughly seasoned lumber, and can be furnished in oak, golden or weathered finish, and birch, mahogany finish. The Chair is very substantial, the frame has wide, comfortable arms, supported by neatly turned spindles, and the front post and feet are carved in a very neat design. The back is adjustable to four distinct positions, and is detachable. Cushions are reversible, made of the newest and choicest selected velours and corduroys of late design. Seat is supported on nine thoroughly tempered steel springs, which insure a degree of luxuriance and comfort not obtainable in any easy chair.

We call special attention to this Chair as being the best we have ever offered for 9.75.

Mail orders filled.

ALEXANDER H. REVELL & CO., Cor. Adams-st. and Wabash-av.

CERTAIN, PERMANENT CURES

H. D. Reynolds, M.D.

For Blood Poison, Skin Diseases, Varicocele, Stricture, Hydrocele, Nervous Decline, Male Weakness, Piles, Fistula, Rupture, Kidney, Bladder and Prostatic Affections.

The many cured, satisfied patients I dismiss sound and well, after they had been unsuccessfully treated by other specialists, assure me that my perfected methods are the most reliable known to medical science. I resort to no injurious quick-cure operations, and my patients are always pleased with the results I accomplish.

No MONEY REQUIRED TO COMMENCE TREATMENT—In cases where there is any doubt about my ability to effect a complete and permanent cure, I do not require payment until satisfaction is given, provided I am satisfied the patient is sincere and reliable.

CONSULTATION FREE AND INVITED. Office hours, 8 a. m. to 8 p. m.; Sundays, 9 to 1. Address or call on H. D. Reynolds, M. D., 74-76 E. Adams St., bet. State and Dearborn, Chicago.

Keeley Cure FOR DRUNKENNESS DRUG USING

Chicago Office: 262 DEARBORN ST. SUITE 400 Tel. Harrison 1366 KEELEY INST. DWIGHT, ILL.

Correspondence STRICTLY CONFIDENTIAL.